

Huntington Bank Remodel

45 N Pennsylvania St

Indianapolis, Indiana 46204



VERSATILE CONSTRUCTION GROUP, LLC.
 570 East Tracy Road, Suite 610
 New Whiteland, Indiana 46184
 Ph: 317.535.3579 Fax: 317.535.3581
 email: info@versatile-llc.com



BAXTER ENGINEERING LLC
 570 Tracy Road, Suite 610
 New Whiteland, IN 46184
 Office: 317-535-3579
 Cell: 317-509-4142
 BaxterEngineeringllc@gmail.com

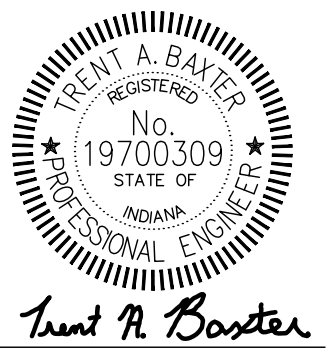

Trent A. Baxter
 CERTIFIED BY:

Huntington Bank Remodel
 45 N Pennsylvania St, Ste 600
 Indianapolis, Indiana 46204

Title Sheet

OWNER INFORMATION

HUNTINGTON BANK
 45 N. PENNSYLVANIA ST.
 SUITE 600, INHP63
 INDIANAPOLIS, INDIANA 46204
 PHONE: 317-472-1800
 CONTACT: JULIE GRUBBS

INDEX TO DRAWINGS

SHEET NO.	DESCRIPTION
T100	TITLE SHEET
D100	BASEMENT DEMOLITION PLAN
D105	1ST FLOOR DEMOLITION PLAN
A100	BASEMENT FLOOR PLAN
A105	OVERALL 1ST FLOOR PLAN
A110	ENLARGED 1ST FLOOR PLAN
A200	BASEMENT REFLECTED CEILING PLAN
A205	1ST FLOOR REFLECTED CEILING PLAN
A300	BASEMENT FINISH PLAN
A305	1ST FLOOR FINISH PLAN
P100	BASEMENT PLUMBING PLAN
P105	1ST FLOOR PLUMBING PLAN
E100	1ST FLOOR POWER AND LIGHTING PLAN
F100	BASEMENT FIRE AND LIFE SAFETY PLAN
F105	BASEMENT FIRE AND LIFE SAFETY PLAN

BUILDING INFORMATION:

OCCUPANCY GROUP: B, CONSTRUCTION TYPE II-B
 BASEMENT REMODEL AREA: 4372 sq.ft.
 1ST FLOOR REMODEL AREA: 5221 sq.ft.
 TOTAL REMODEL AREA: 9593 sq.ft.
 BUILDING DESIGN TO MEET EARTHQUAKE ZONE ONE
 BUILDING TO MEET ADA (AMERICAN DISABILITY ACT)
 AUTOMATIC FIRE PROTECTION: YES

ENGINEER:

TRENT A. BAXTER P.E.
 REGISTERED P.E. No. 19700309
 DATE: APRIL 7, 2025

CODE SUMMARY:

BUILDING CODE:
 -2014 INDIANA BUILDING CODE
 -INTERNATIONAL BUILDING CODE, 2012 EDITION
 -ANSI A117.1 ACCESSIBLE AND USABLE BUILDINGS AND FACILITIES, 2009 EDITION

MECHANICAL CODE:
 -2014 INDIANA MECHANICAL CODE
 -INTERNATIONAL MECHANICAL CODE, 2012 EDITION

PLUMBING CODE:
 -2012 INDIANA PLUMBING CODE
 -INTERNATIONAL PLUMBING CODE, 2006 EDITION

ELECTRICAL CODE:
 -INDIANA ELECTRICAL CODE, 2009 EDITION
 -NFPA 70 - NATIONAL ELECTRICAL CODE, 2008 EDITION

ENERGY CONSERVATION CODE:
 -2010 INDIANA ENERGY CONSERVATION CODE
 -ANSI/ASHRAE 90.1 ENERGY STANDARD FOR BUILDINGS EXCEPT LOW-RISE RESIDENTIAL BUILDINGS, 2007 EDITION, I-P EDITION

FIRE PREVENTION CODE:
 -2014 INDIANA FIRE CODE
 -INTERNATIONAL FIRE CODE, 2012 EDITION

FIRE PROTECTION NOTES

LESS THAN 20 HEADS WILL BE ADDED OR RELOCATED MAKING THIS PROJECT EXEMPT FROM NEEDING A STATE CDR.

FIRE EXTINGUISHERS ARE REQUIRED ON-SITE DURING CONSTRUCTION

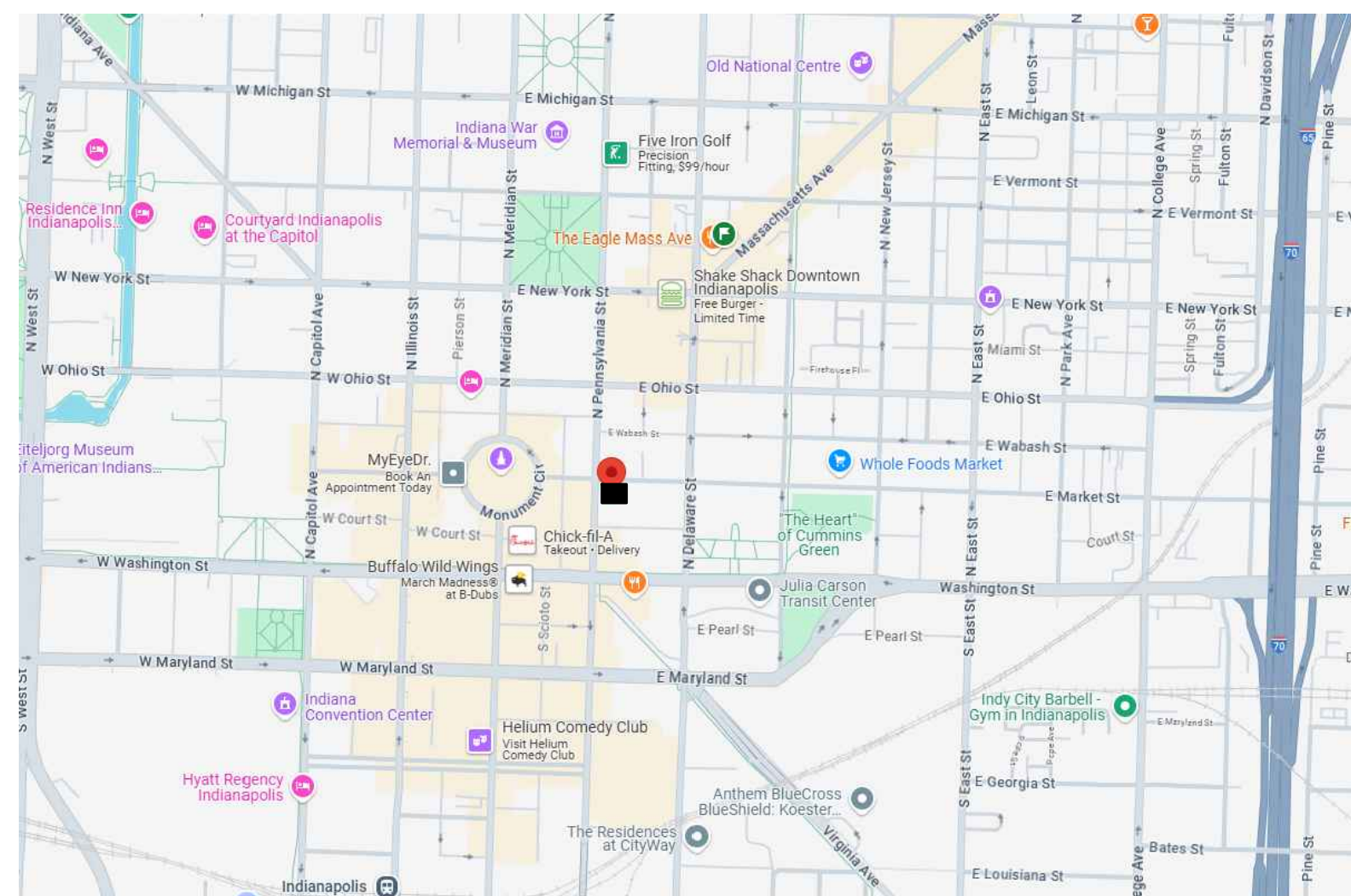

LOCATION MAP

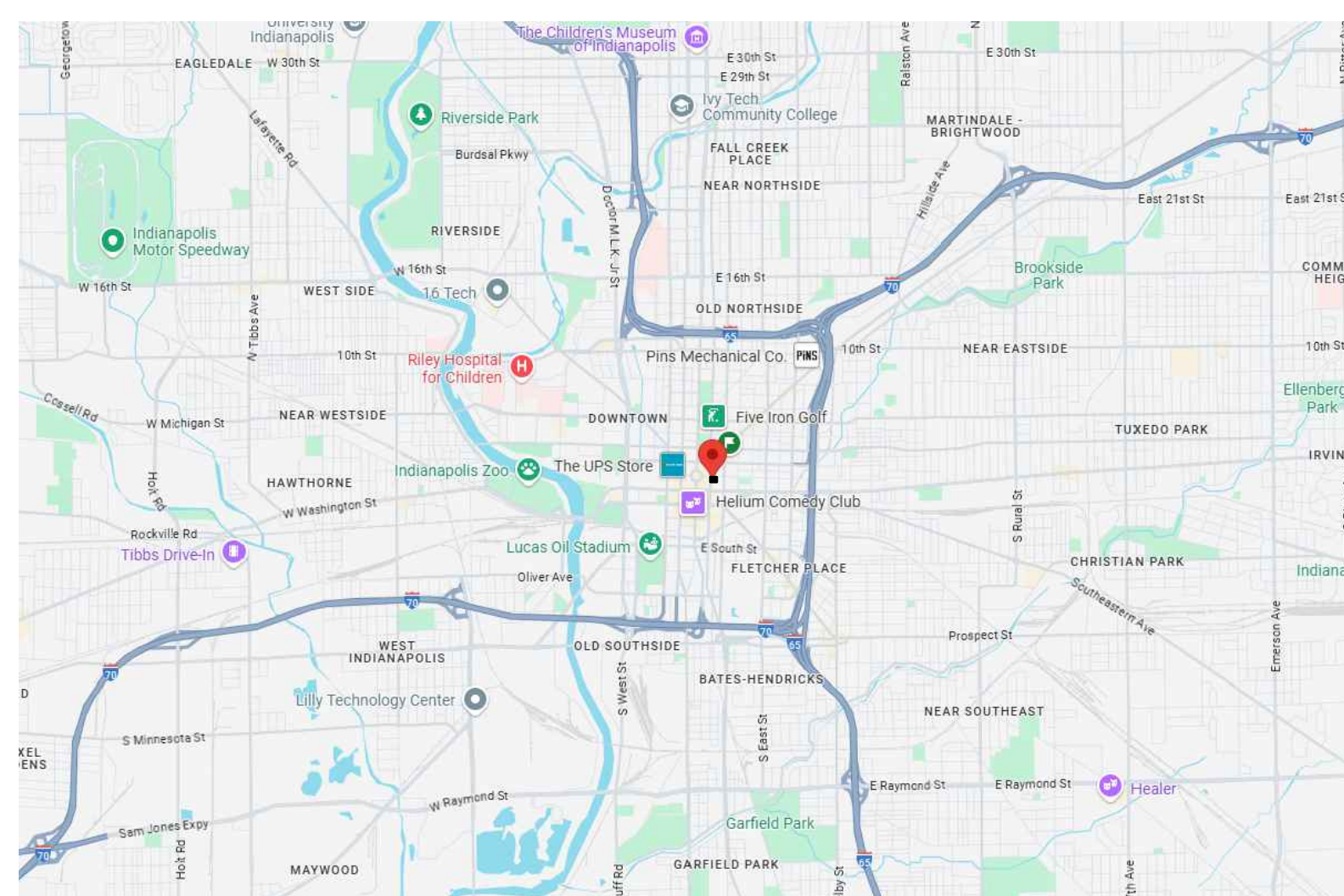

VICINITY MAP

REVISION

Job No.	Date Stamped	
25010	04.07.25	
Drawn By	Checked By	Scale:
kt	mjt	1=1

CAD FILE:
 G:\25010\1100 title sheet

THIS DRAWING IS THE PROPERTY OF VERSATILE CONSTRUCTION GROUP, LLC. ANY ALTERATION TO THIS DRAWING IS STRICTLY PROHIBITED WITHOUT THE PRIOR WRITTEN CONSENT AND UNDER THE DIRECTION OF THE PROFESSIONAL LICENSOR WHOSE SEAL IS AFFIXED TO THIS DRAWING.

SHEET TITLE:

T100

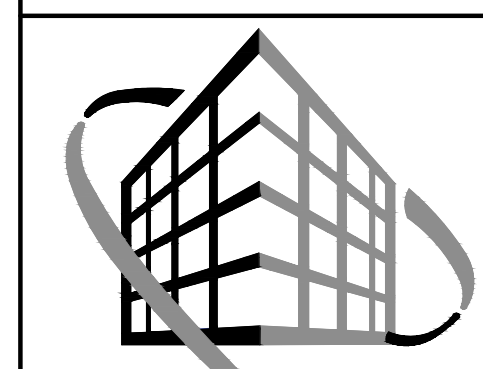
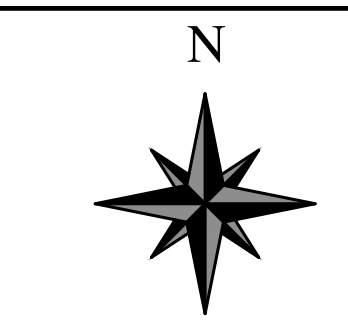

**VERSATILE
CONSTRUCTION
GROUP, LLC.**
570 East Tracy Road, Suite 610
New Whiteland, Indiana 46184
Ph: 317.535.3579 Fax: 317.535.3581
email: info@versatile-llc.com



BAXTER ENGINEERING LLC
570 Tracy Road, Suite 610
New Whiteland, IN 46184
Office: 317-535-3579
Cell: 317-509-4142
BaxterEngineeringllc@gmail.com

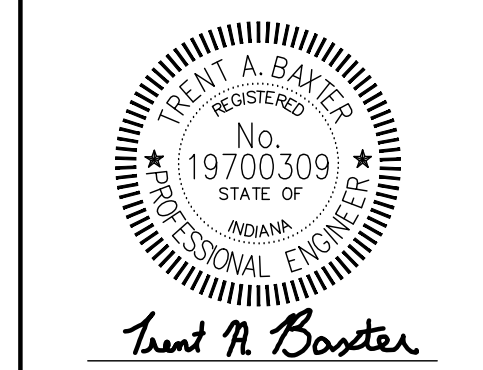

Trent A. Baxter
CERTIFIED BY:

**Huntington Bank Lockbox
45 N Pennsylvania Street
Indianapolis, Indiana 46204**
Basement Demolition Plan

REVISION	DATE	DESCRIPTION

Job No. 25010 Date Stamped 04.07.25

Drawn By kt Checked By rm Scale: 3/16"=1'-0"

CAD FILE: G:\25010\d100 demolition plan

THIS DRAWING IS THE PROPERTY OF VERSATILE CONSTRUCTION GROUP, LLC. ANY ALTERATION TO THIS DRAWING IS STRICTLY PROHIBITED WITHOUT THE PRIOR WRITTEN CONSENT AND UNDER THE DIRECTION OF THE PROFESSIONAL LICENSOR WHOSE SEAL IS AFFIXED TO THIS DRAWING.

SHEET TITLE:

D100

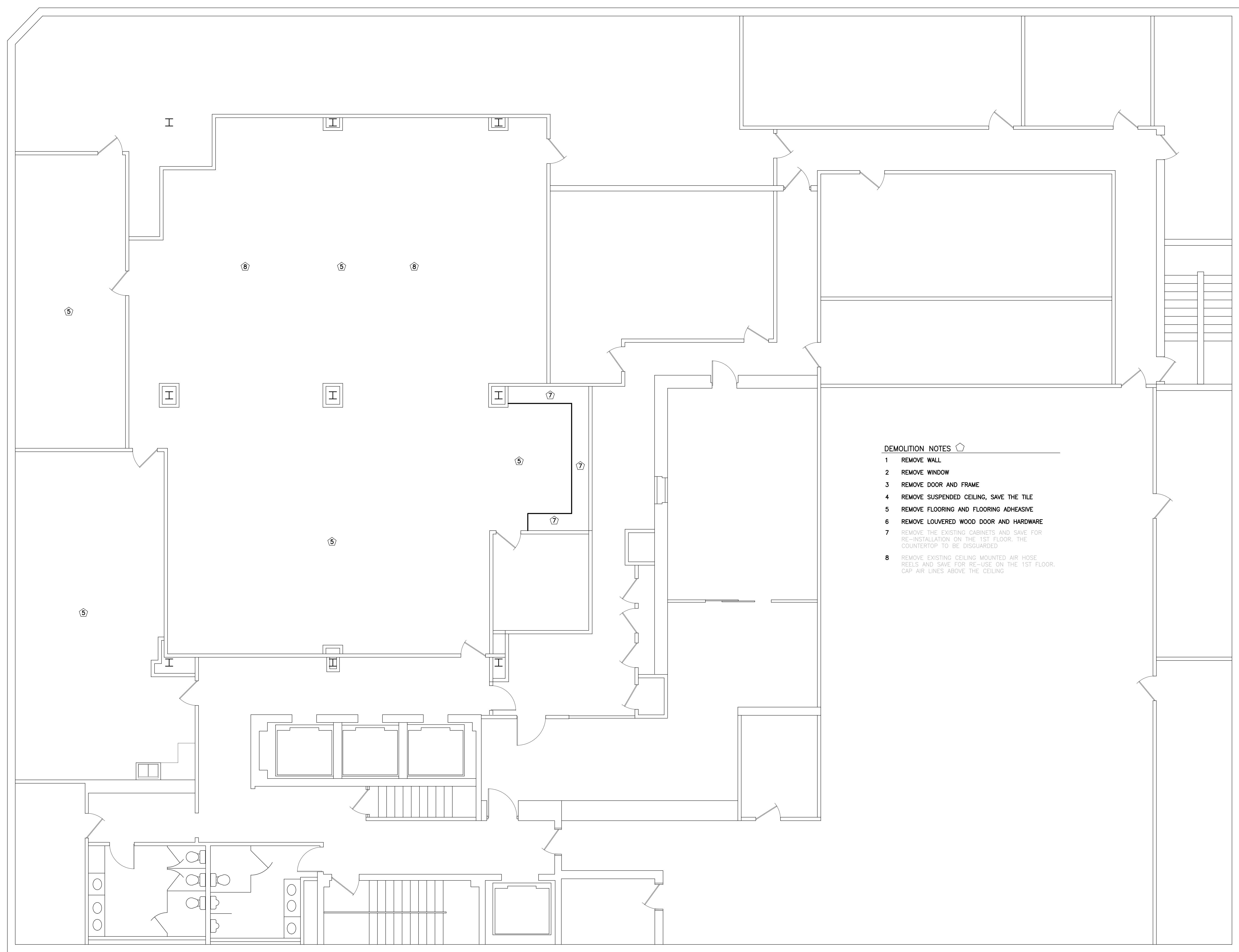

- DEMOLITION NOTES**
- 1 REMOVE WALL
 - 2 REMOVE WINDOW
 - 3 REMOVE DOOR AND FRAME
 - 4 REMOVE SUSPENDED CEILING, SAVE THE TILE
 - 5 REMOVE FLOORING AND FLOORING ADHESIVE
 - 6 REMOVE LOUVERED WOOD DOOR AND HARDWARE
 - 7 REMOVE THE EXISTING CABINETS AND SAVE FOR RE-INSTALLATION ON THE 1ST FLOOR. THE COUNTERTOP TO BE DISCARDED
 - 8 REMOVE EXISTING CEILING MOUNTED AIR HOSE REELS AND SAVE FOR RE-USE ON THE 1ST FLOOR. CAP AIR LINES ABOVE THE CEILING

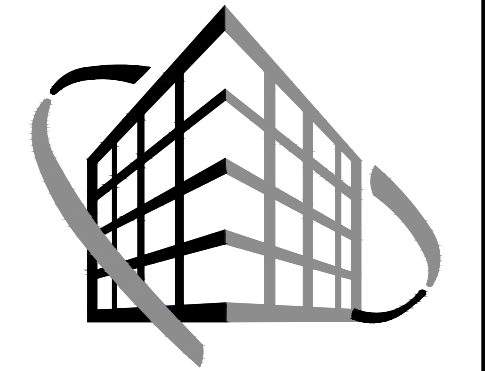
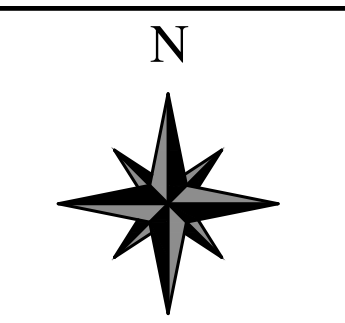
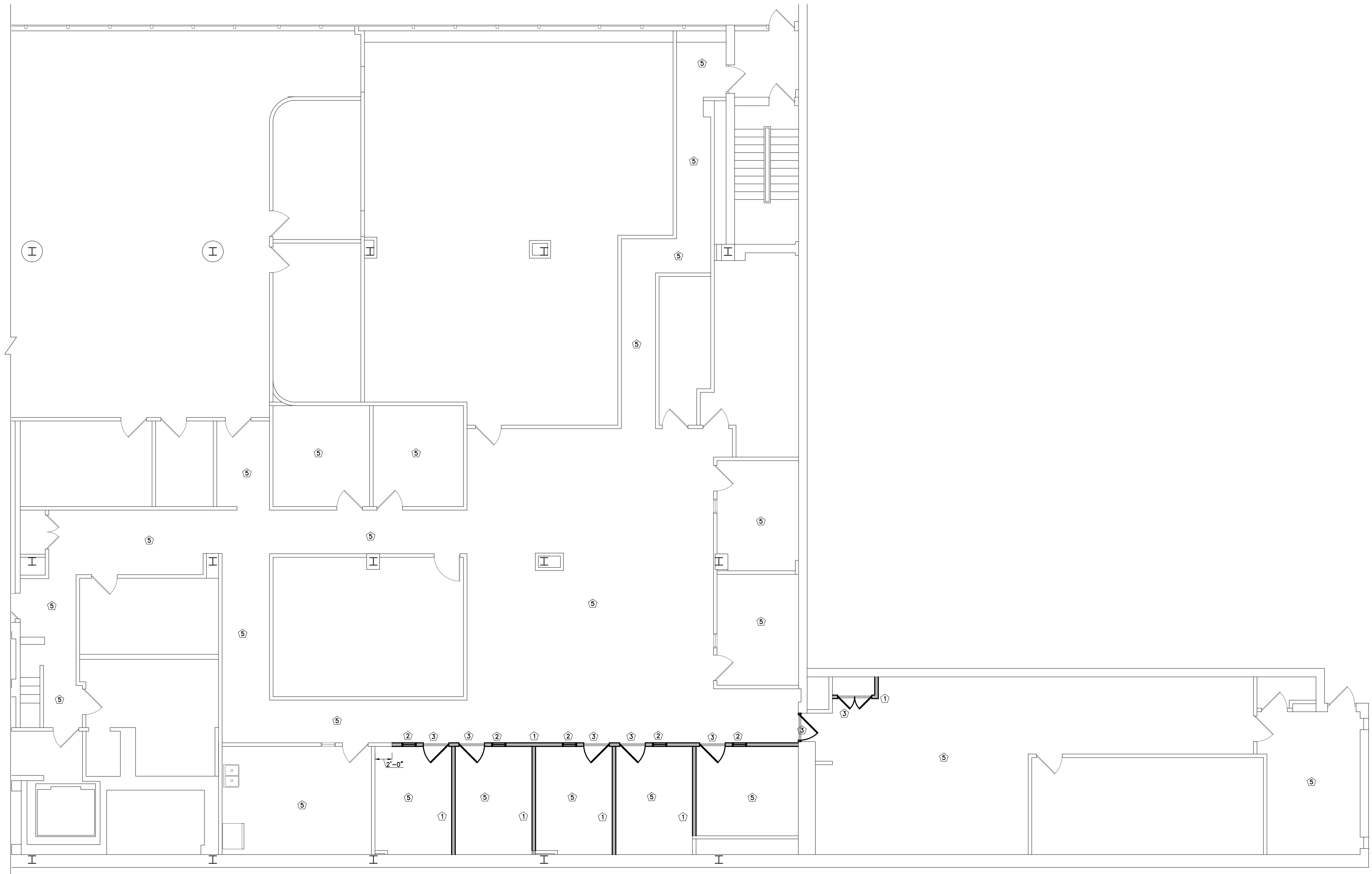

**VERSATILE
CONSTRUCTION
GROUP, LLC.**
570 East Tracy Road, Suite 610
New Whiteland, Indiana 46184
Ph: 317.535.3579 Fax: 317.535.3581
email: info@versatile-llc.com



BAXTER ENGINEERING LLC
570 Tracy Road, Suite 610
New Whiteland, IN 46184
Office: 317-535-3579
Cell: 317-509-4142
BaxterEngineeringllc@gmail.com

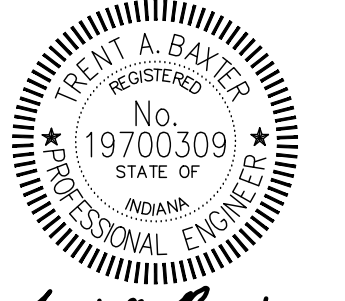

Trent A. Baxter
CERTIFIED BY:

Huntington Bank Lockbox
45 N Pennsylvania Street
Indianapolis, Indiana 46204

1st Floor Demolition Plan

REVISION
05.12.25 REVISED PER TENANT'S COMMENTS

Job No.	Date Stamped
25010	04.07.25

Drawn By	Checked By	Scale:
kt	rn	3/16"=1'-0"

CAD FILE:
G:\25010\d100 demolition plan

THIS DRAWING IS THE PROPERTY OF
VERSATILE CONSTRUCTION GROUP, LLC.
ANY ALTERATION TO THIS DRAWING IS
STRICTLY PROHIBITED WITHOUT THE
PRIOR WRITTEN CONSENT AND UNDER
THE DIRECTION OF THE PROFESSIONAL
LICENSOR WHOSE SEAL IS AFFIXED TO
THIS DRAWING.

SHEET TITLE:

D105

- DEMOLITION NOTES** ⬠
- 1 REMOVE WALL
 - 2 REMOVE WINDOW
 - 3 REMOVE DOOR AND FRAME
 - 4 REMOVE SUSPENDED CEILING, SAVE THE TILE
 - 5 REMOVE FLOORING AND FLOORING ADHESIVE
 - 6 REMOVE COVERED WOOD DOOR AND FRAME

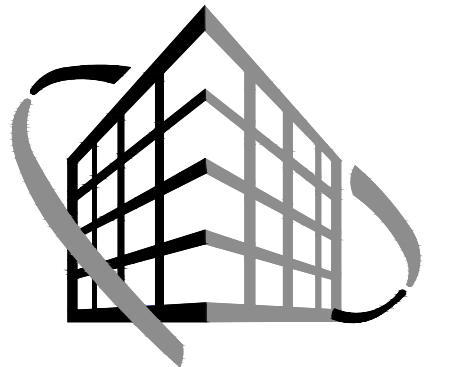
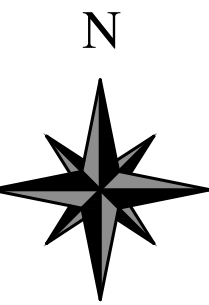
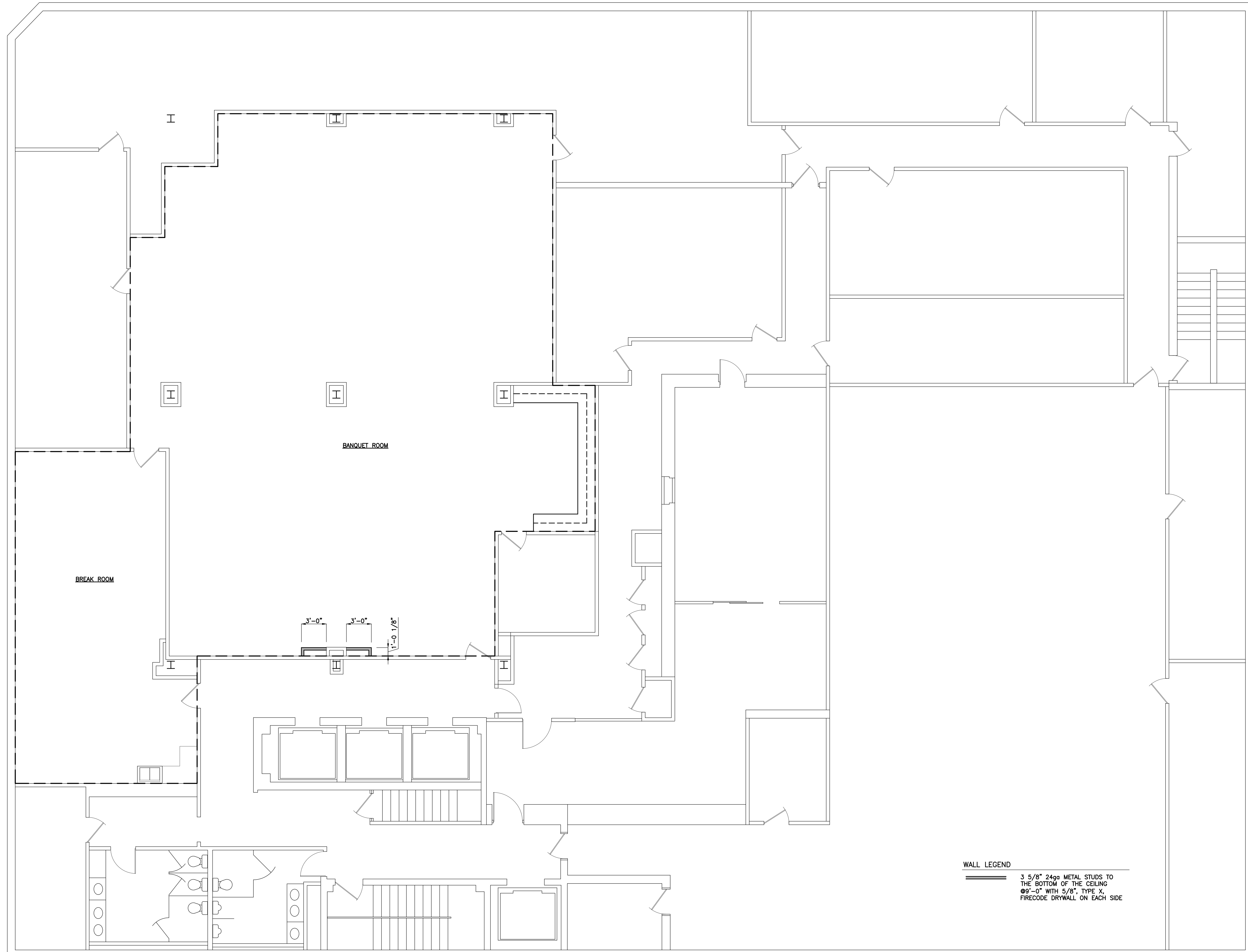

**VERSATILE
CONSTRUCTION
GROUP, LLC.**

570 East Tracy Road, Suite 610
New Whiteland, Indiana 46184
Ph: 317.535.3579 Fax: 317.535.3581
email: info@versatile-llc.com

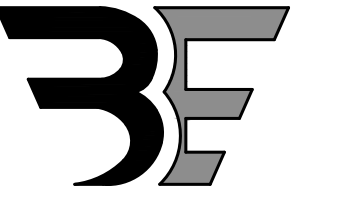

BAXTER ENGINEERING LLC

570 Tracy Road, Suite 610
New Whiteland, IN 46184
Office: 317-535-3579
Cell: 317-509-4142
BaxterEngineeringllc@gmail.com

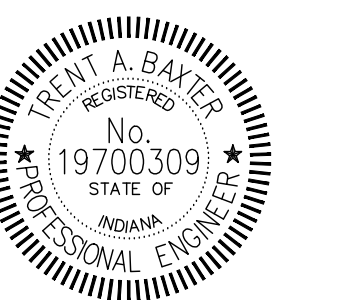

Trent A. Baxter
CERTIFIED BY:

Huntington Bank Lockbox
45 N Pennsylvania Street
Indianapolis, Indiana 46204

Basement Floor Plan

REVISION

Job No. 25010	Date Stamped 04.07.25
------------------	--------------------------

Drawn By kt	Checked By rm	Scale: 3/16"=1'-0"
----------------	------------------	-----------------------

CAD FILE:
G:\25010\25010a100 basement floor plan

THIS DRAWING IS THE PROPERTY OF
VERSATILE CONSTRUCTION GROUP, LLC.
ANY ALTERATION TO THIS DRAWING IS
STRICTLY PROHIBITED WITHOUT THE
PRIOR WRITTEN CONSENT AND UNDER
THE DIRECTION OF THE PROFESSIONAL
LICENSOR WHOSE SEAL IS AFFIXED TO
THIS DRAWING.

SHEET TITLE:

A100

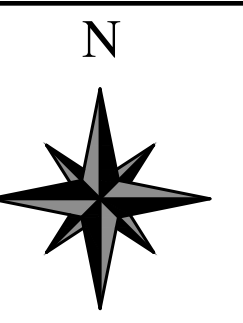
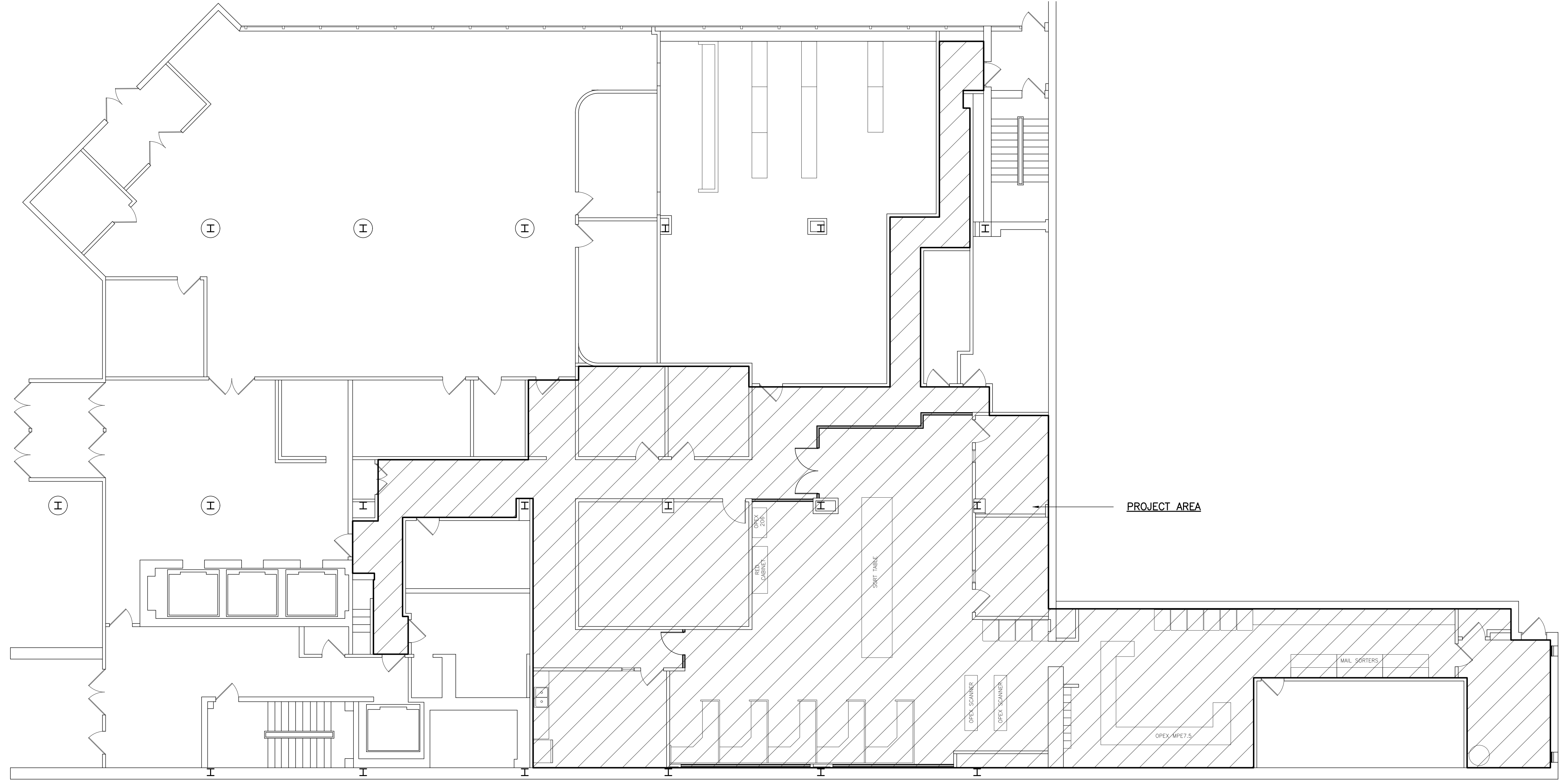

**VERSATILE
CONSTRUCTION
GROUP, LLC.**
570 East Tracy Road, Suite 610
New Whiteland, Indiana 46184
Ph: 317.535.3579 Fax: 317.535.3581
email: info@versatile-llc.com



BAXTER ENGINEERING LLC
570 Tracy Road, Suite 610
New Whiteland, IN 46184
Office: 317-535-3579
Cell: 317-509-4142
BaxterEngineeringllc@gmail.com

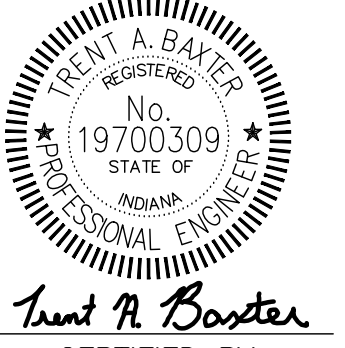

Trent A. Baxter
CERTIFIED BY:

Huntington Bank Lockbox
45 N Pennsylvania Street
Indianapolis, Indiana 46204

Overall 1st Floor Plan

REVISION

Job No.	Date Stamped
25010	04.07.25

Drawn By	Checked By	Scale:
kt	rn	1/8"=1'-0"

CAD FILE:
G:\25010\A105 overall floor plan

THIS DRAWING IS THE PROPERTY OF
VERSATILE CONSTRUCTION GROUP, LLC.
ANY ALTERATION TO THIS DRAWING IS
STRICTLY PROHIBITED WITHOUT THE
PRIOR WRITTEN CONSENT AND UNDER
THE DIRECTION OF THE PROFESSIONAL
LICENSOR WHOSE SEAL IS AFFIXED TO
THIS DRAWING.

SHEET TITLE:

A105

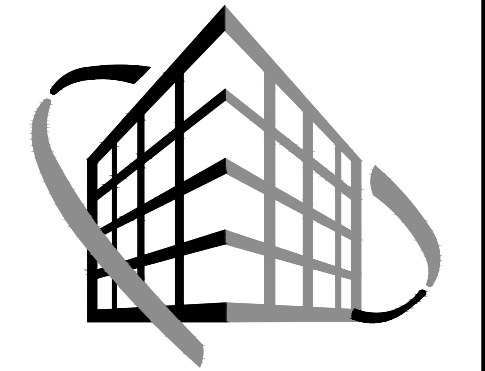
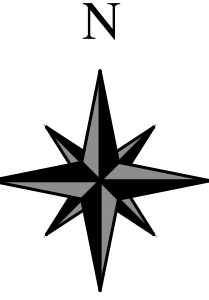
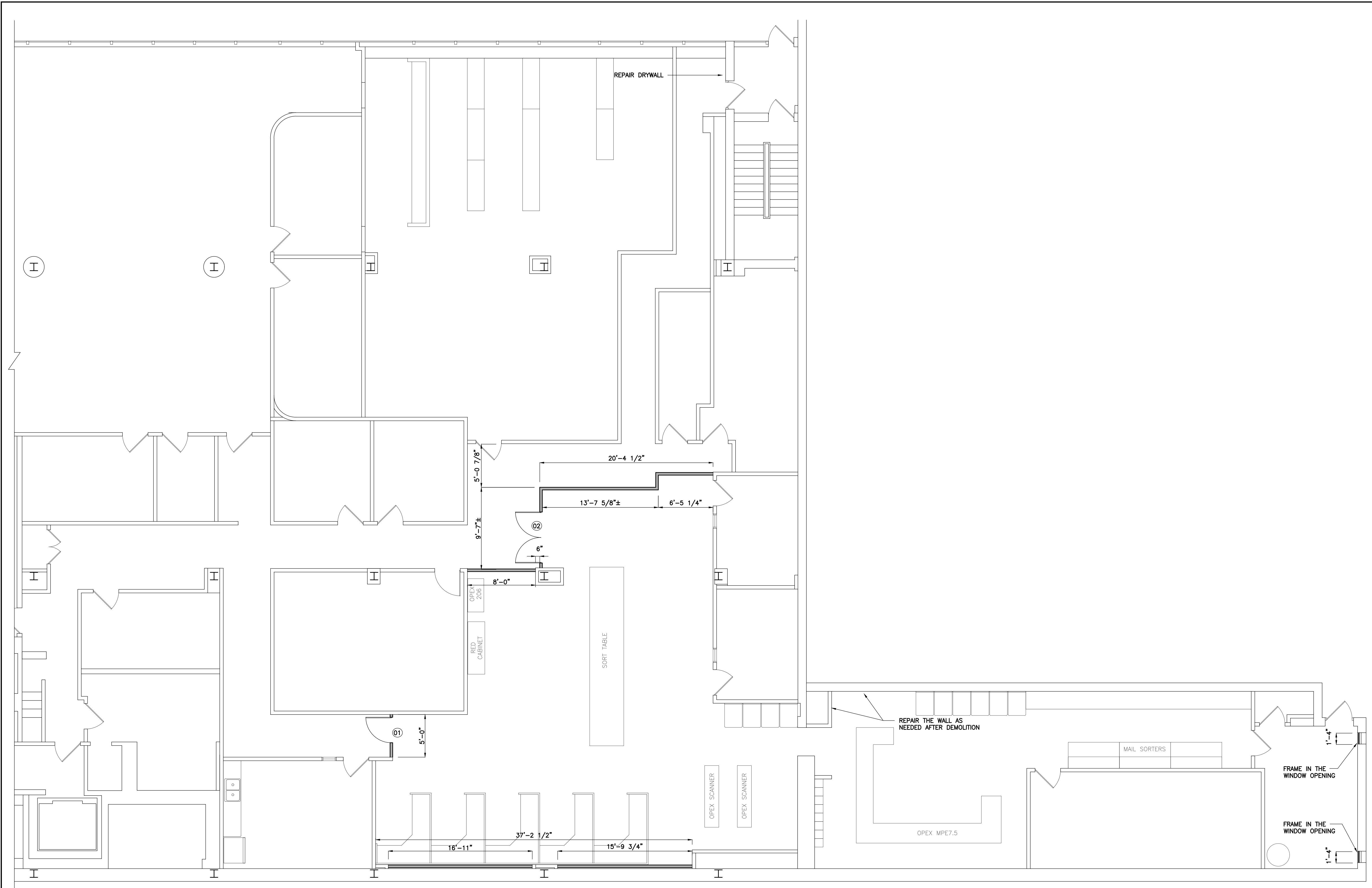

**VERSATILE
CONSTRUCTION
GROUP, LLC.**
570 East Tracy Road, Suite 610
New Whiteland, Indiana 46184
Ph: 317.535.3579 Fax: 317.535.3581
email: info@versatile-llc.com

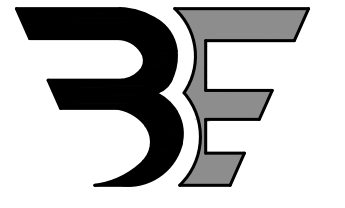

BAXTER ENGINEERING LLC
570 Tracy Road, Suite 610
New Whiteland, IN 46184
Office: 317-535-3579
Cell: 317-509-4142
BaxterEngineeringllc@gmail.com



Trent A. Baxter
CERTIFIED BY:

Huntington Bank Lockbox
45 N Pennsylvania Street
Indianapolis, Indiana 46204

Enlarged 1st Floor Plan

REVISION

Job No. 25010	Date Stamped 04.07.25
------------------	--------------------------

Drawn By kt	Checked By rn	Scale: 3/16"=1'-0"
----------------	------------------	-----------------------

CAD FILE:
G:\25010\0110 1st floor plan

THIS DRAWING IS THE PROPERTY OF
VERSATILE CONSTRUCTION GROUP, LLC.
ANY ALTERATION TO THIS DRAWING IS
STRICTLY PROHIBITED WITHOUT THE
PRIOR WRITTEN CONSENT AND UNDER
THE DIRECTION OF THE PROFESSIONAL
LICENSOR WHOSE SEAL IS AFFIXED TO
THIS DRAWING.

SHEET TITLE:

A110

DOOR SCHEDULE

- | | |
|---|---|
| <p>01 3'-0"x7'-0" PRE-FINISHED SOLID CORE WOOD DOOR</p> <ul style="list-style-type: none"> • RIGHT HAND SWING • METAL FRAME: TIMELY • DOOR FINISH: PRE-FINISHED BIRCH • 1 1/2" PAIR BUTTS 4 1/2"x4 1/2" • SATIN NICKEL KEYED LEVER • WALL STOP • CARD READER | <p>02 PAIR 3'-0"x7'-0" PRE-FINISHED SOLID CORE WOOD DOORS</p> <ul style="list-style-type: none"> • METAL FRAME: TIMELY • DOOR FINISH: PRE-FINISHED BIRCH • 1 1/2" PAIR BUTTS 4 1/2"x4 1/2" • SATIN NICKEL KEYED LEVER • WALL STOP • CARD READER |
|---|---|

WALL LEGEND

- | | |
|---|---|
| <p>3 5/8" 24ga METAL STUDS TO THE BOTTOM OF THE CEILING
09'-0" WITH 5/8", TYPE X, FIRECODE DRYWALL ON EACH SIDE</p> | <p>1 5/8" 24ga METAL STUDS, FRAME IN THE EXISTING WINDOW OPENING WITH (1) LAYER OF 5/8", TYPE X, FIRECODE DRYWALL</p> |
|---|---|

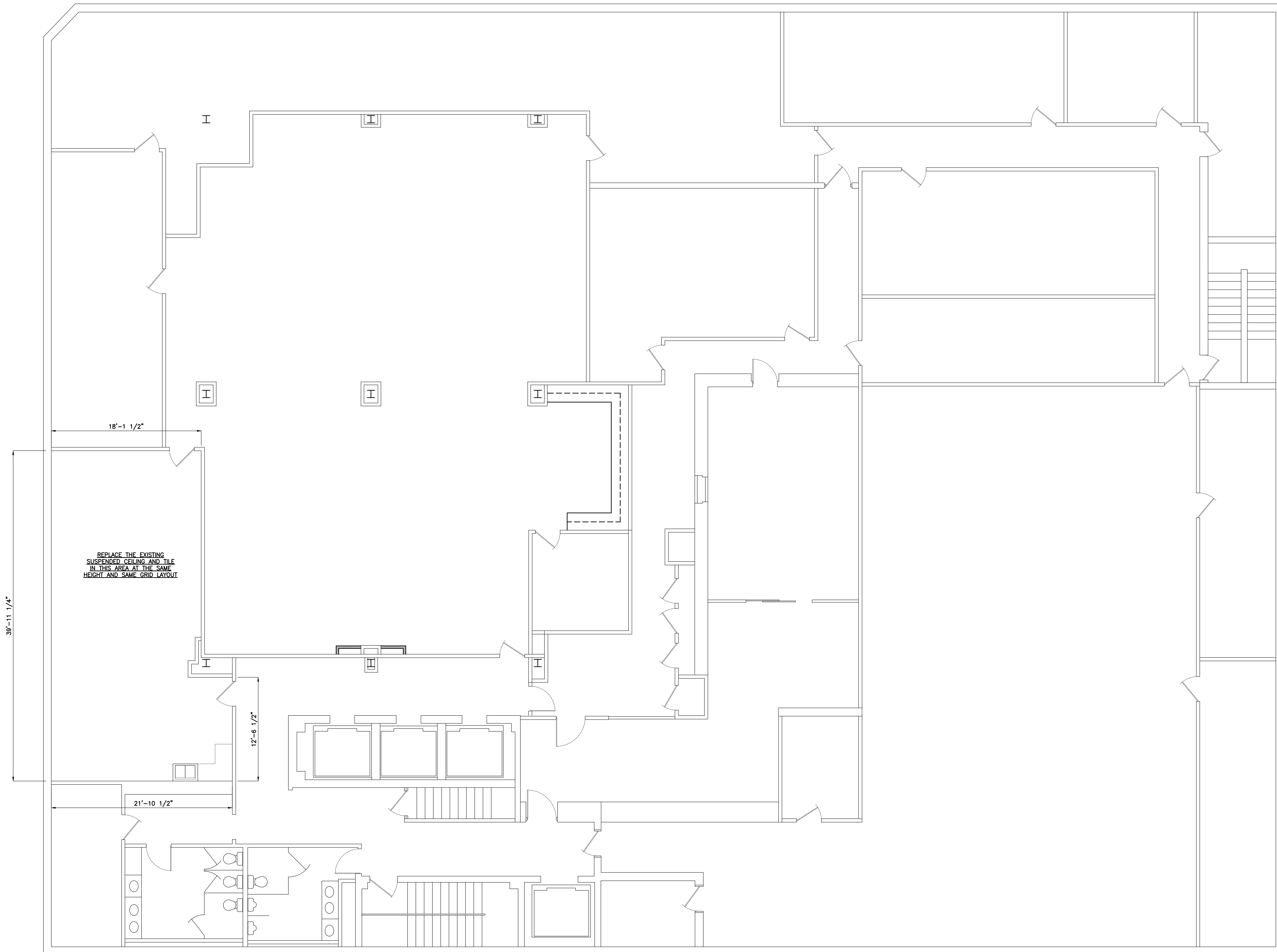

REPLACE THE EXISTING
SUSPENDED CEILING AND TILE
IN THIS AREA AT THE SAME
HEIGHT AND SAME GRID LAYOUT

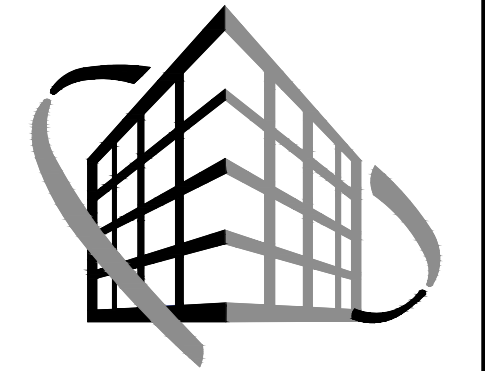
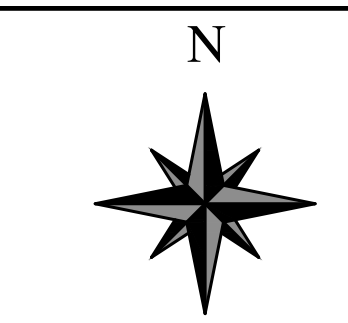

**VERSATILE
CONSTRUCTION
GROUP, LLC.**
570 East Tracy Road, Suite 610
New Whiteland, Indiana 46184
Ph: 317.535.3579 Fax: 317.535.3581
email: info@versatile-llc.com



BAXTER ENGINEERING LLC
570 Tracy Road, Suite 610
New Whiteland, IN 46184
Office: 317-535-3579
Cell: 317-509-4142
BaxterEngineeringllc@gmail.com



Trent A. Baxter
CERTIFIED BY:

Huntington Bank Lockbox
45 N Pennsylvania Street
Indianapolis, Indiana 46204
Basement Reflected Ceiling Plan

REVISION	

Job No. 25010	Date Stamped 04.07.25
------------------	--------------------------

Drawn By kt	Checked By rn	Scale: 3/16"=1'-0"
----------------	------------------	-----------------------

CAD FILE:
G:\25010\2500 reflected ceiling plan

THIS DRAWING IS THE PROPERTY OF
VERSATILE CONSTRUCTION GROUP, LLC.
ANY ALTERATION TO THIS DRAWING IS
STRICTLY PROHIBITED WITHOUT THE
PRIOR WRITTEN CONSENT AND UNDER
THE DIRECTION OF THE PROFESSIONAL
LICENSOR WHOSE SEAL IS AFFIXED TO
THIS DRAWING.

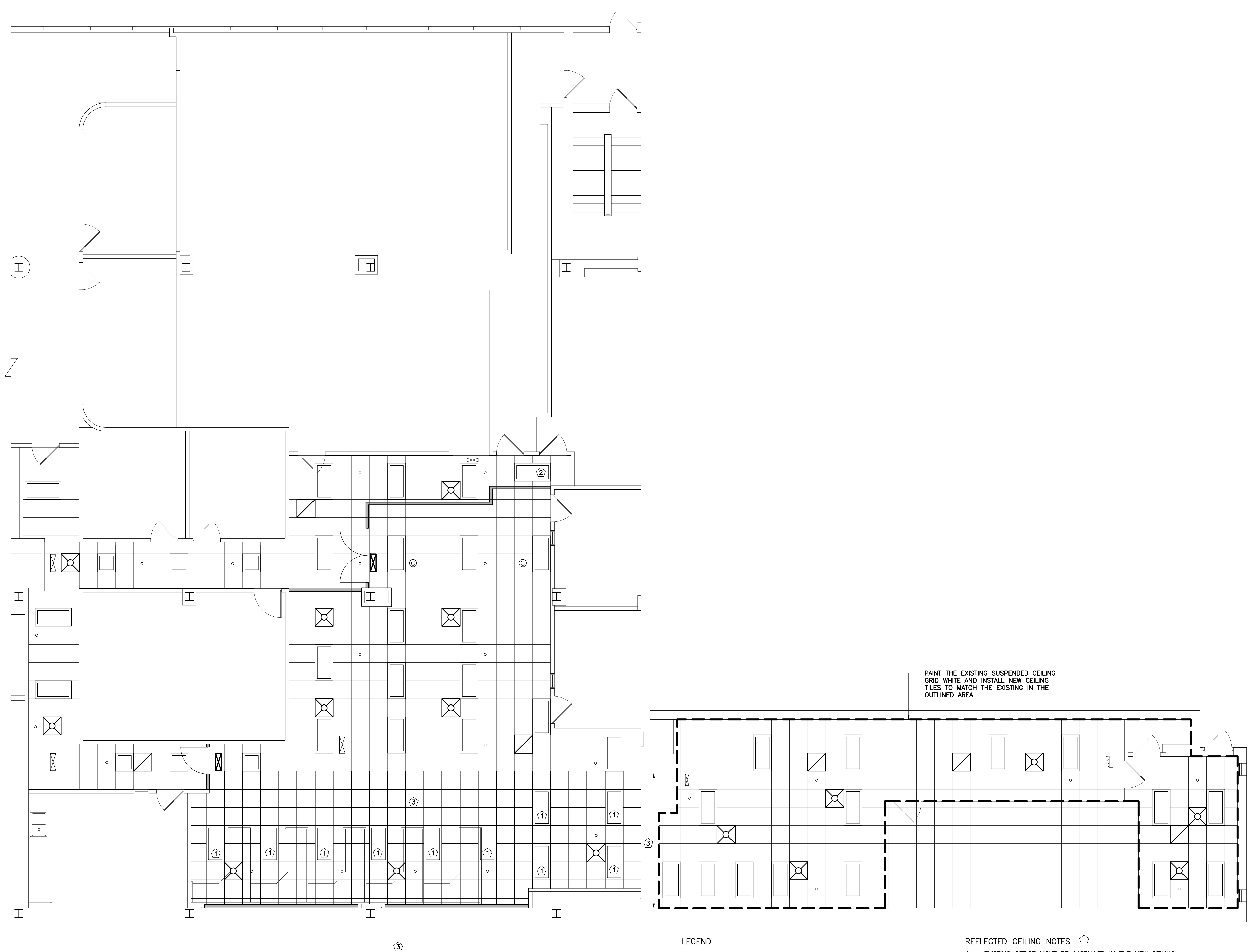

SHEET TITLE:

A200



PAINT THE EXISTING SUSPENDED CEILING GRID WHITE AND INSTALL NEW CEILING TILES TO MATCH THE EXISTING IN THE OUTLINED AREA

LEGEND

-  LED EXIT LIGHT, CEILING MOUNT
MFG: EXITRONIX
-  EXISTING SPRINKLER HEAD
-  EXISTING SECURITY CAMERA

REFLECTED CEILING NOTES

- 1 EXISTING OFFICE LIGHT RE-INSTALLED IN THE NEW CEILING
- 2 EXISTING LIGHT TO BE ROTATED AS SHOWN
- 3 NEW SUSPENDED CEILING GRID TO MATCH THE EXISTING GRID. INSTALL TILES SAVED FROM DEMOLITION AND MATCH NEW TILES AS NEEDED
- 5 NEW 110V DEDICATED OUTLET FOR OPEX 206
- 6 EXISTING OUTLETS AND DATA BOXES TO BE MOVED UP TO 44" A.F.F.
- 7 EXISTING SORT TABLE RELOCATED FROM THE BASEMENT WITH (1)110V DEDICATED CIRCUIT

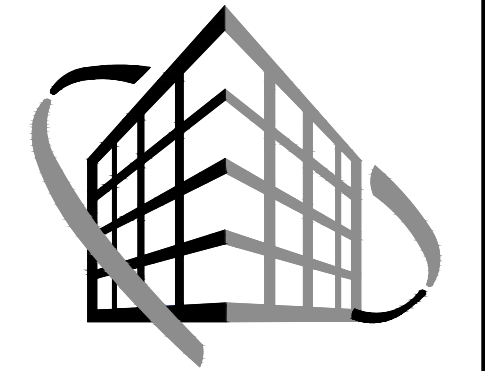
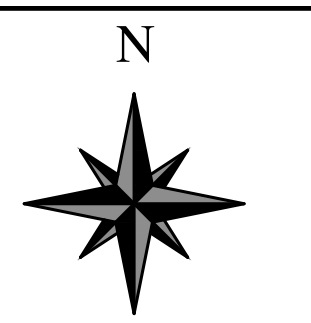

VERSATILE CONSTRUCTION GROUP, LLC.
 570 East Tracy Road, Suite 610
 New Whiteland, Indiana 46184
 Ph: 317.535.3579 Fax: 317.535.3581
 email: info@versatile-llc.com

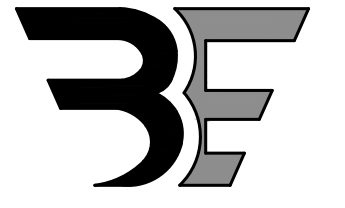

BAXTER ENGINEERING LLC
 570 Tracy Road, Suite 610
 New Whiteland, IN 46184
 Office: 317-535-3579
 Cell: 317-509-4142
 BaxterEngineeringllc@gmail.com

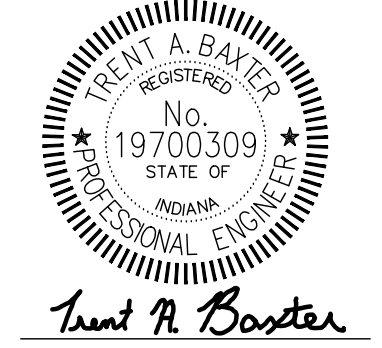

Trent A. Baxter
 CERTIFIED BY:

Huntington Bank Lockbox
 45 N Pennsylvania Street
 Indianapolis, Indiana 46204
 1st Floor Reflected Ceiling Plan

REVISION

Job No.	Date Stamped	
25010	04.07.25	
Drawn By	Checked By	Scale:
kt	rn	3/16"=1'-0"

CAD FILE:
 G:\25010\200 reflected ceiling plan
 THIS DRAWING IS THE PROPERTY OF VERSATILE CONSTRUCTION GROUP, LLC. ANY ALTERATION TO THIS DRAWING IS STRICTLY PROHIBITED WITHOUT THE PRIOR WRITTEN CONSENT AND UNDER THE DIRECTION OF THE PROFESSIONAL LICENSOR WHOSE SEAL IS AFFIXED TO THIS DRAWING.

SHEET TITLE:
A205

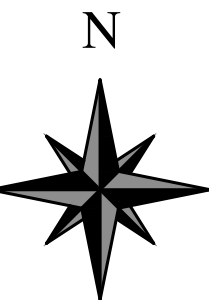

**VERSATILE
CONSTRUCTION
GROUP, LLC.**

570 East Tracy Road, Suite 610
New Whiteland, Indiana 46184
Ph: 317.535.3579 Fax: 317.535.3581
email: info@versatile-llc.com



BAXTER ENGINEERING LLC

570 Tracy Road, Suite 610
New Whiteland, IN 46184
Office: 317-535-3579
Cell: 317-509-4142
BaxterEngineeringllc@gmail.com



Trent A. Baxter
CERTIFIED BY:

Huntington Bank Lockbox
45 N Pennsylvania Street
Indianapolis, Indiana 46204

Basement Interior Finish Plan

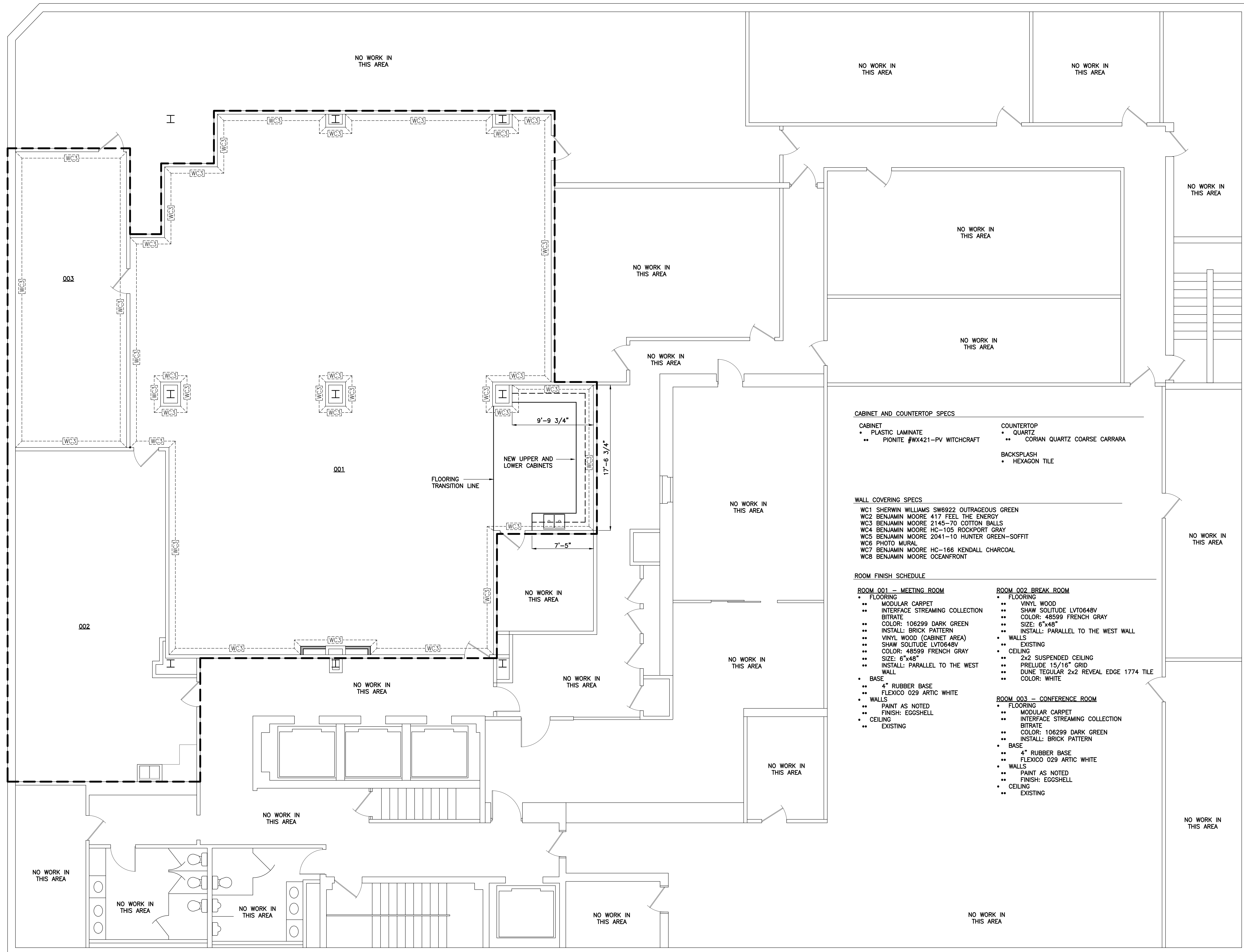

CABINET AND COUNTERTOP SPECS

- | | |
|--|---|
| <ul style="list-style-type: none"> CABINET • PLASTIC LAMINATE •• PIONITE #WX421-PV WITCHCRAFT | <ul style="list-style-type: none"> COUNTERTOP • QUARTZ •• CORIAN QUARTZ COARSE CARRARA |
| | <ul style="list-style-type: none"> BACKSPLASH • HEXAGON TILE |

WALL COVERING SPECS

- WC1 SHERWIN WILLIAMS SW6922 OUTRAGEOUS GREEN
- WC2 BENJAMIN MOORE 417 FEEL THE ENERGY
- WC3 BENJAMIN MOORE 2145-70 COTTON BALLS
- WC4 BENJAMIN MOORE HC-105 ROCKPORT GRAY
- WC5 BENJAMIN MOORE 2041-10 HUNTER GREEN-SOFFIT
- WC6 PHOTO MURAL
- WC7 BENJAMIN MOORE HC-166 KENDALL CHARCOAL
- WC8 BENJAMIN MOORE OCEANFRONT

ROOM FINISH SCHEDULE

ROOM 001 - MEETING ROOM

- FLOORING
- MODULAR CARPET
- INTERFACE STREAMING COLLECTION
- BITRATE
- COLOR: 106299 DARK GREEN
- INSTALL: BRICK PATTERN
- VINYL WOOD (CABINET AREA)
- SHAW SOLITUDE LVT0648V
- COLOR: 48599 FRENCH GRAY
- SIZE: 6"x48"
- INSTALL: PARALLEL TO THE WEST WALL
- BASE
- 4" RUBBER BASE
- FLEXICO 029 ARTIC WHITE
- WALLS
- PAINT AS NOTED
- FINISH: EGGSHELL
- CEILING
- EXISTING

ROOM 002 BREAK ROOM

- FLOORING
- VINYL WOOD
- SHAW SOLITUDE LVT0648V
- COLOR: 48599 FRENCH GRAY
- SIZE: 6"x48"
- INSTALL: PARALLEL TO THE WEST WALL
- WALLS
- EXISTING
- CEILING
- 2x2 SUSPENDED CEILING
- PRELUDE 15/16" GRID
- DUNE TEGULAR 2x2 REVEAL EDGE 1774 TILE
- COLOR: WHITE

ROOM 003 - CONFERENCE ROOM

- FLOORING
- MODULAR CARPET
- INTERFACE STREAMING COLLECTION
- BITRATE
- COLOR: 106299 DARK GREEN
- INSTALL: BRICK PATTERN
- BASE
- 4" RUBBER BASE
- FLEXICO 029 ARTIC WHITE
- WALLS
- PAINT AS NOTED
- FINISH: EGGSHELL
- CEILING
- EXISTING

REVISION

Job No.	Date Stamped
25010	04.07.25

Drawn By	Checked By	Scale:
kt	rn	3/16"=1'-0"

CAD FILE:
G:\25010\0105 floor plan

THIS DRAWING IS THE PROPERTY OF
VERSATILE CONSTRUCTION GROUP, LLC.
ANY ALTERATION TO THIS DRAWING IS
STRICTLY PROHIBITED WITHOUT THE
PRIOR WRITTEN CONSENT AND UNDER
THE DIRECTION OF THE PROFESSIONAL
LICENSOR WHOSE SEAL IS AFFIXED TO
THIS DRAWING.

SHEET TITLE:

A300

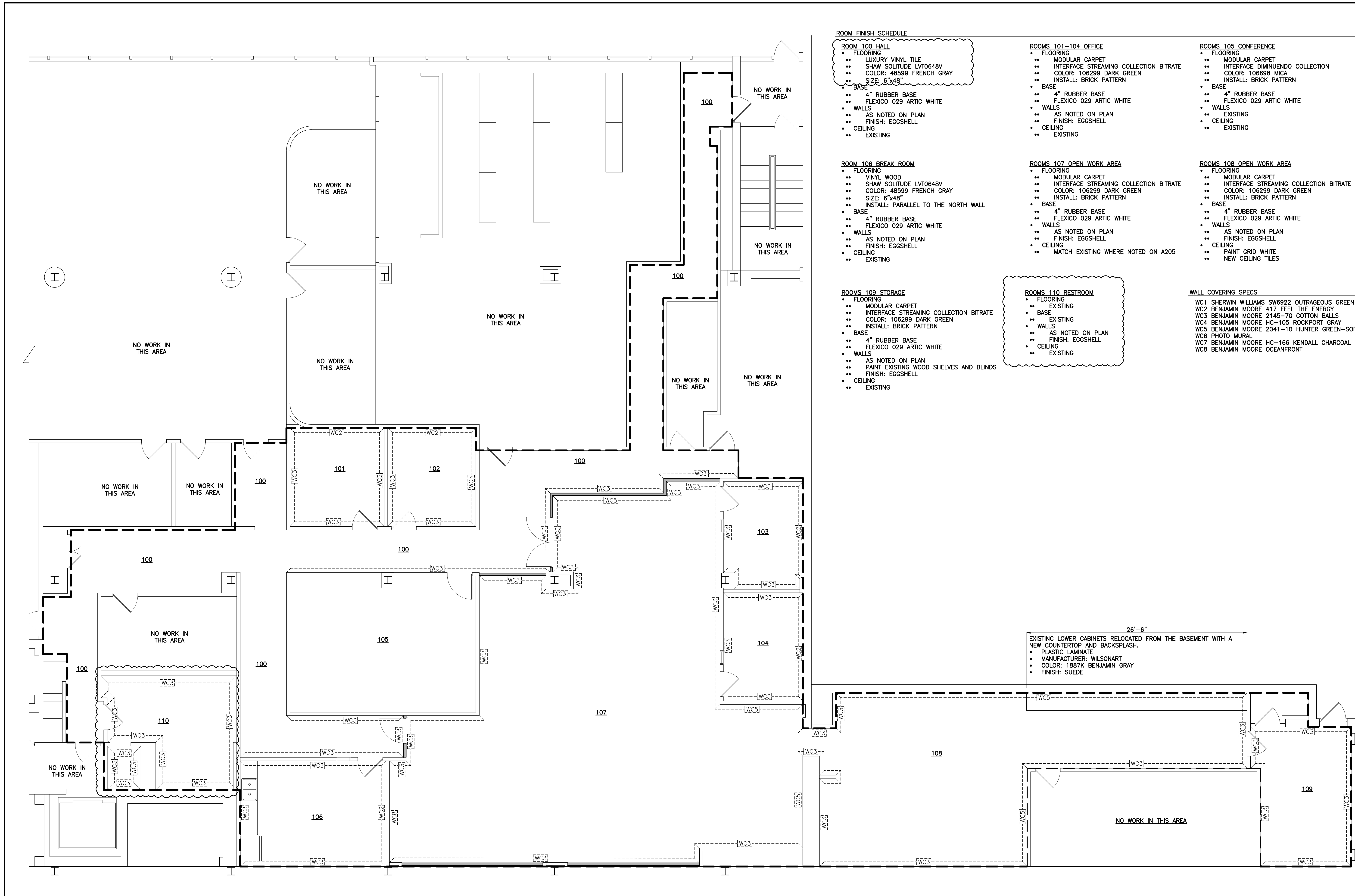

ROOM FINISH SCHEDULE

- ROOM 100 HALL**
- FLOORING
 - LUXURY VINYL TILE
 - SHAW SOLITUDE LV70648V
 - COLOR: 48599 FRENCH GRAY
 - SIZE: 6"x48"
 - BASE
 - 4" RUBBER BASE
 - FLEXICO 029 ARTIC WHITE
 - WALLS
 - AS NOTED ON PLAN
 - FINISH: EGGSHELL
 - CEILING
 - EXISTING

- ROOM 106 BREAK ROOM**
- FLOORING
 - VINYL WOOD
 - SHAW SOLITUDE LV70648V
 - COLOR: 48599 FRENCH GRAY
 - SIZE: 6"x48"
 - INSTALL: PARALLEL TO THE NORTH WALL
 - BASE
 - 4" RUBBER BASE
 - FLEXICO 029 ARTIC WHITE
 - WALLS
 - AS NOTED ON PLAN
 - FINISH: EGGSHELL
 - CEILING
 - EXISTING

- ROOMS 109 STORAGE**
- FLOORING
 - MODULAR CARPET
 - INTERFACE STREAMING COLLECTION BITRATE
 - COLOR: 106299 DARK GREEN
 - INSTALL: BRICK PATTERN
 - BASE
 - 4" RUBBER BASE
 - FLEXICO 029 ARTIC WHITE
 - WALLS
 - AS NOTED ON PLAN
 - PAINT EXISTING WOOD SHELVES AND BLINDS
 - FINISH: EGGSHELL
 - CEILING
 - EXISTING

- ROOMS 101-104 OFFICE**
- FLOORING
 - MODULAR CARPET
 - INTERFACE STREAMING COLLECTION BITRATE
 - COLOR: 106299 DARK GREEN
 - INSTALL: BRICK PATTERN
 - BASE
 - 4" RUBBER BASE
 - FLEXICO 029 ARTIC WHITE
 - WALLS
 - AS NOTED ON PLAN
 - FINISH: EGGSHELL
 - CEILING
 - EXISTING

- ROOMS 107 OPEN WORK AREA**
- FLOORING
 - MODULAR CARPET
 - INTERFACE STREAMING COLLECTION BITRATE
 - COLOR: 106299 DARK GREEN
 - INSTALL: BRICK PATTERN
 - BASE
 - 4" RUBBER BASE
 - FLEXICO 029 ARTIC WHITE
 - WALLS
 - AS NOTED ON PLAN
 - FINISH: EGGSHELL
 - CEILING
 - MATCH EXISTING WHERE NOTED ON A205

- ROOMS 110 RESTROOM**
- FLOORING
 - EXISTING
 - BASE
 - EXISTING
 - WALLS
 - AS NOTED ON PLAN
 - FINISH: EGGSHELL
 - CEILING
 - EXISTING

- ROOMS 105 CONFERENCE**
- FLOORING
 - MODULAR CARPET
 - INTERFACE DIMINUENDO COLLECTION
 - COLOR: 106698 MICA
 - INSTALL: BRICK PATTERN
 - BASE
 - 4" RUBBER BASE
 - FLEXICO 029 ARTIC WHITE
 - WALLS
 - EXISTING
 - CEILING
 - EXISTING

- ROOMS 108 OPEN WORK AREA**
- FLOORING
 - MODULAR CARPET
 - INTERFACE STREAMING COLLECTION BITRATE
 - COLOR: 106299 DARK GREEN
 - INSTALL: BRICK PATTERN
 - BASE
 - 4" RUBBER BASE
 - FLEXICO 029 ARTIC WHITE
 - WALLS
 - AS NOTED ON PLAN
 - FINISH: EGGSHELL
 - CEILING
 - PAINT GRID WHITE
 - NEW CEILING TILES

- WALL COVERING SPECS**
- WC1 SHERWIN WILLIAMS SW6922 OUTRAGEOUS GREEN
 - WC2 BENJAMIN MOORE 417 FEEL THE ENERGY
 - WC3 BENJAMIN MOORE 2145-70 COTTON BALLS
 - WC4 BENJAMIN MOORE HC-105 ROCKPORT GRAY
 - WC5 BENJAMIN MOORE 2041-10 HUNTER GREEN-SOFFIT
 - WC6 PHOTO MURAL
 - WC7 BENJAMIN MOORE HC-166 KENDALL CHARCOAL
 - WC8 BENJAMIN MOORE OCEANFRONT

26'-6"
EXISTING LOWER CABINETS RELOCATED FROM THE BASEMENT WITH A NEW COUNTERTOP AND BACKSLASH.
• PLASTIC LAMINATE
• MANUFACTURER: WILSONART
• COLOR: 1887K BENJAMIN GRAY
• FINISH: SUEDE

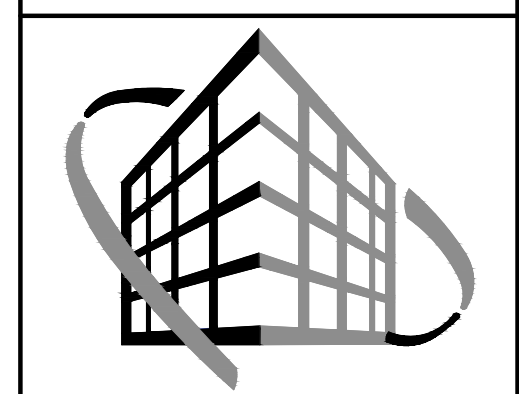
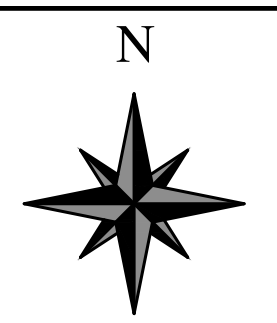

VERSATILE CONSTRUCTION GROUP, LLC.
570 East Tracy Road, Suite 610
New Whiteland, Indiana 46184
Ph: 317.535.3579 Fax: 317.535.3581
email: info@versatile-llc.com

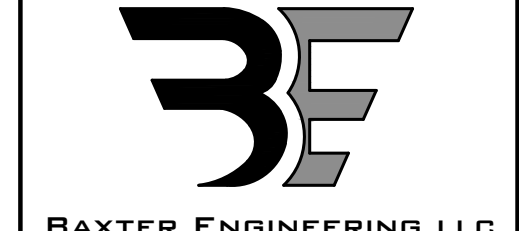

BAXTER ENGINEERING LLC
570 Tracy Road, Suite 610
New Whiteland, IN 46184
Office: 317-535-3579
Cell: 317-509-4142
BaxterEngineeringllc@gmail.com

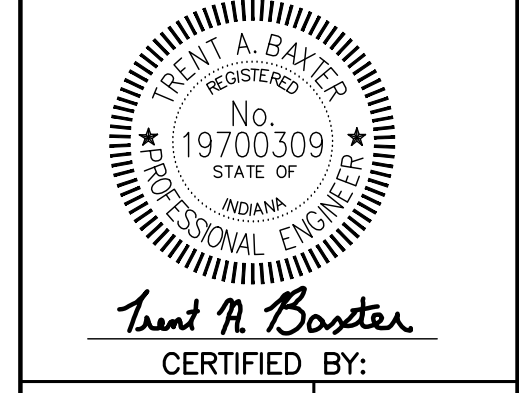

Trent R. Baxter
CERTIFIED BY:

Huntington Bank Lockbox
45 N Pennsylvania Street
Indianapolis, Indiana 46204
1st Floor Interior Finish Plan

REVISION	Date Stamped
05.12.25 REVISED PER TENANT'S COMMENTS	04.07.25

Job No. 25010
Drawn By kt
Checked By rm
Scale: 3/16"=1'-0"

CAD FILE:
G:\25010\105 floor plan
THIS DRAWING IS THE PROPERTY OF VERSATILE CONSTRUCTION GROUP, LLC. ANY ALTERATION TO THIS DRAWING IS STRICTLY PROHIBITED WITHOUT THE PRIOR WRITTEN CONSENT AND UNDER THE DIRECTION OF THE PROFESSIONAL LICENSOR WHOSE SEAL IS AFFIXED TO THIS DRAWING.

SHEET TITLE:
A305

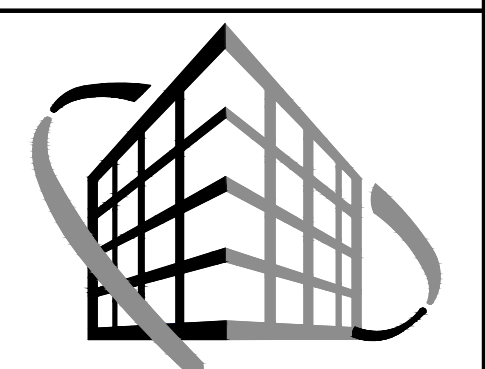
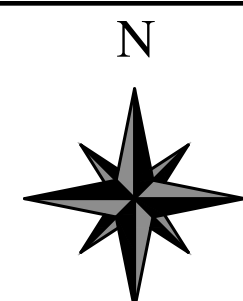

**VERSATILE
CONSTRUCTION
GROUP, LLC.**
570 East Tracy Road, Suite 610
New Whiteland, Indiana 46184
Ph: 317.535.3579 Fax: 317.535.3581
email: info@versatile-llc.com



BAXTER ENGINEERING LLC
570 Tracy Road, Suite 610
New Whiteland, IN 46184
Office: 317-535-3579
Cell: 317-509-4142
BaxterEngineeringllc@gmail.com



Trent A. Baxter
CERTIFIED BY:

Huntington Bank Lockbox
45 N Pennsylvania Street
Indianapolis, Indiana 46204

Basement Plumbing Plan

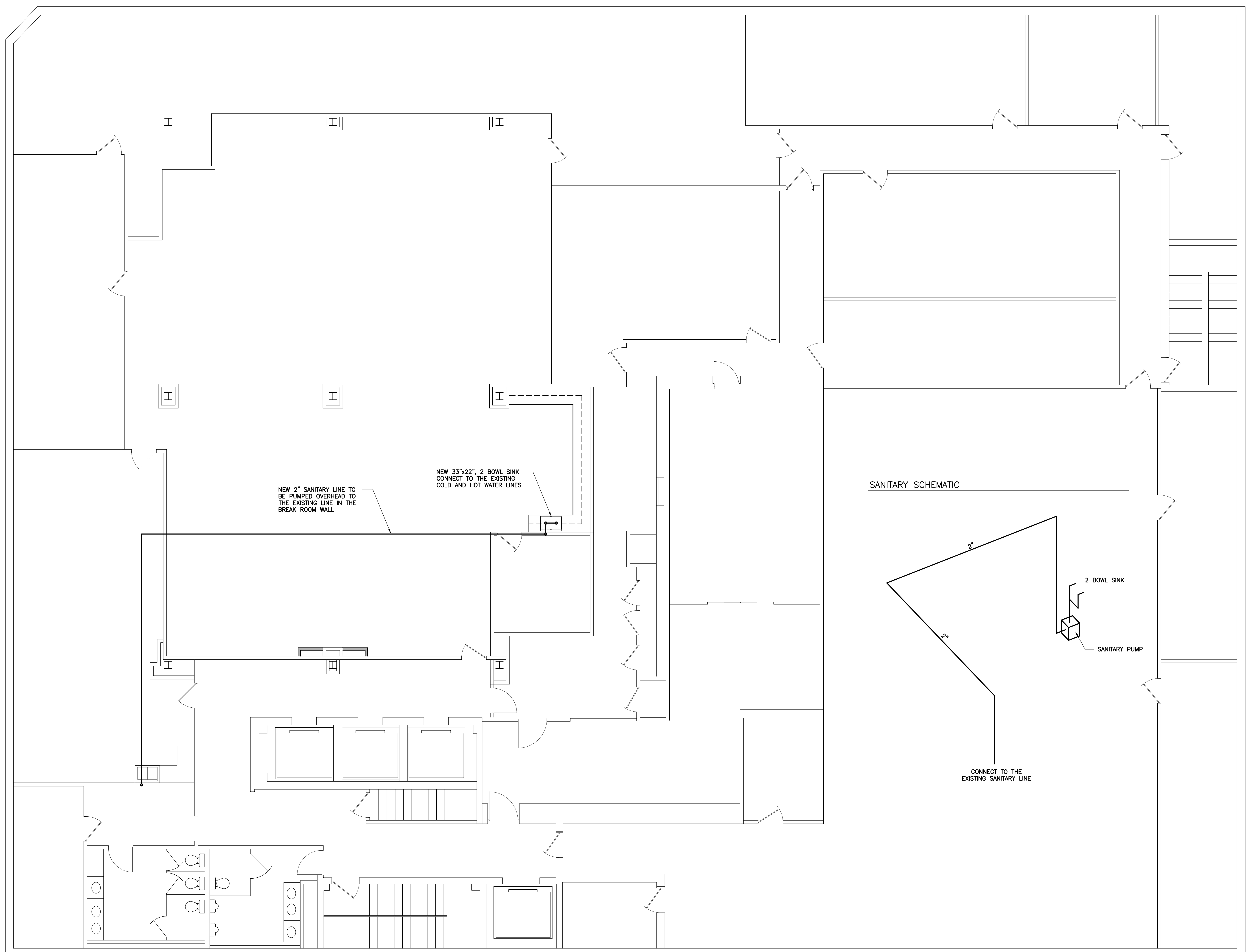

SANITARY SCHEMATIC

NEW 2" SANITARY LINE TO
BE PUMPED OVERHEAD TO
THE EXISTING LINE IN THE
BREAK ROOM WALL

NEW 33"x22", 2 BOWL SINK
CONNECT TO THE EXISTING
COLD AND HOT WATER LINES

CONNECT TO THE
EXISTING SANITARY LINE

SANITARY PUMP

2 BOWL SINK

REVISION

Job No. 25010	Date Stamped 04.07.25
------------------	--------------------------

Drawn By kt	Checked By rm	Scale: 3/16"=1'-0"
----------------	------------------	-----------------------

CAD FILE:
G:\25010\p100 basement plumbing plan

THIS DRAWING IS THE PROPERTY OF
VERSATILE CONSTRUCTION GROUP, LLC.
ANY ALTERATION TO THIS DRAWING IS
STRICTLY PROHIBITED WITHOUT THE
PRIOR WRITTEN CONSENT AND UNDER
THE DIRECTION OF THE PROFESSIONAL
LICENSOR WHOSE SEAL IS AFFIXED TO
THIS DRAWING.

SHEET TITLE:

P100

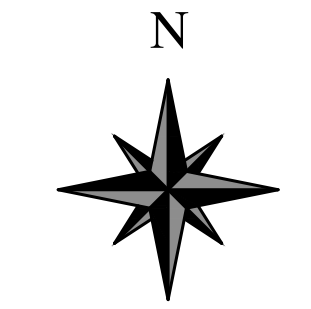
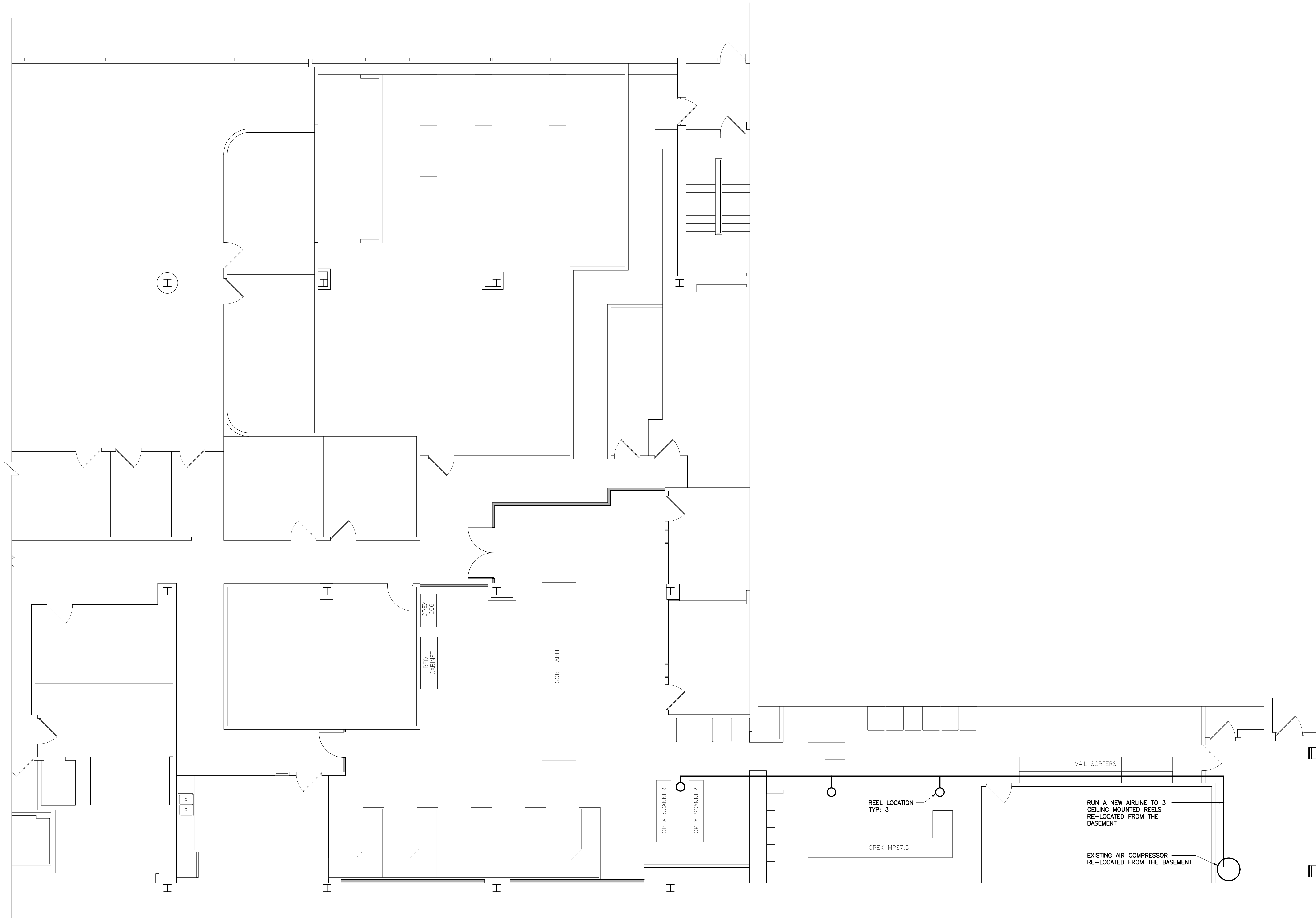

**VERSATILE
CONSTRUCTION
GROUP, LLC.**

570 East Tracy Road, Suite 610
New Whiteland, Indiana 46184
Ph: 317.535.3579 Fax: 317.535.3581
email: info@versatile-llc.com

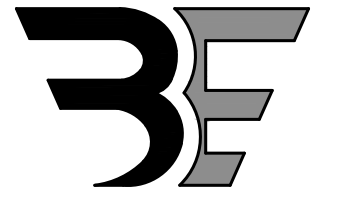

BAXTER ENGINEERING LLC

570 Tracy Road, Suite 610
New Whiteland, IN 46184
Office: 317-535-3579
Cell: 317-509-4142
BaxterEngineeringllc@gmail.com

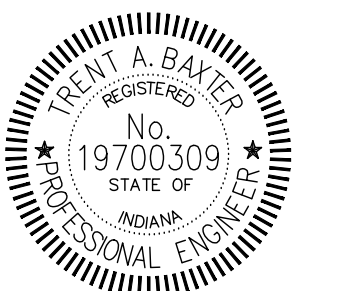

Trent A. Baxter
CERTIFIED BY:

Huntington Bank Lockbox
45 N Pennsylvania Street
Indianapolis, Indiana 46204

1st Floor Plumbing Plan

REVISION

Job No. 25010	Date Stamped 04.07.25
Drawn By kt	Checked By rn
Scale: 3/16"=1'-0"	

CAD FILE:
G:\25010\p100 basement plumbing plan

THIS DRAWING IS THE PROPERTY OF
VERSATILE CONSTRUCTION GROUP, LLC.
ANY ALTERATION TO THIS DRAWING IS
STRICTLY PROHIBITED WITHOUT THE
PRIOR WRITTEN CONSENT AND UNDER
THE DIRECTION OF THE PROFESSIONAL
LICENSOR WHOSE SEAL IS AFFIXED TO
THIS DRAWING.

SHEET TITLE:
P105

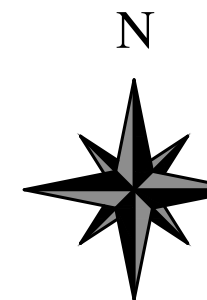
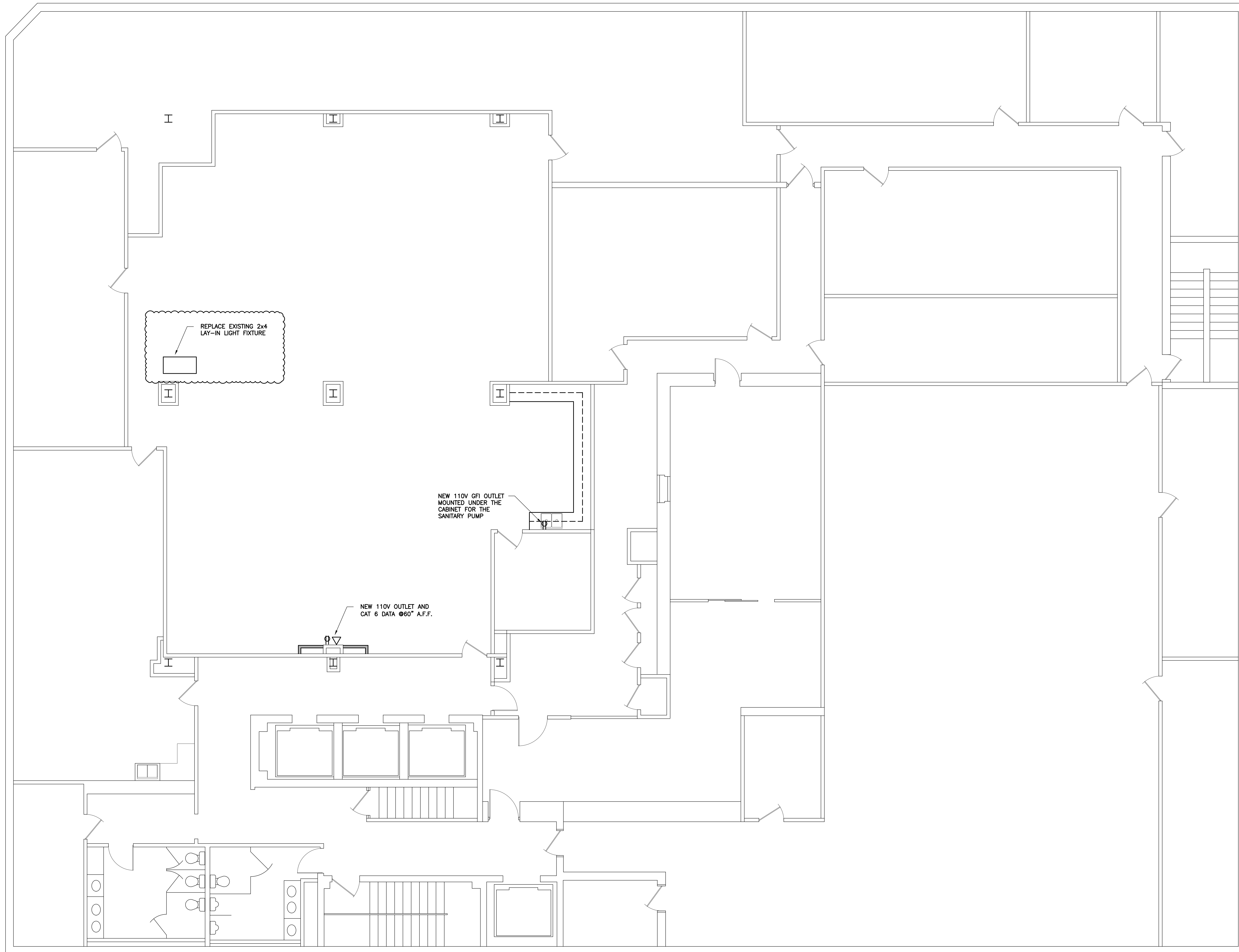

VERSATILE CONSTRUCTION GROUP, LLC.

570 East Tracy Road, Suite 610
New Whiteland, Indiana 46184
Ph: 317.535.3579 Fax: 317.535.3581
email: info@versatile-llc.com



BAXTER ENGINEERING LLC

570 Tracy Road, Suite 610
New Whiteland, IN 46184
Office: 317-535-3579
Cell: 317-509-4142
BaxterEngineeringllc@gmail.com

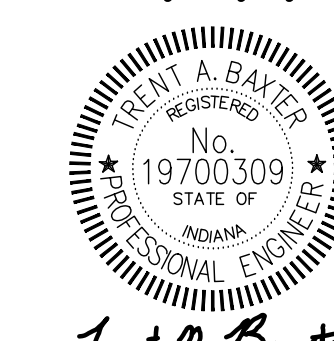

Trent A. Baxter
CERTIFIED BY:

Huntington Bank Lockbox
45 N Pennsylvania Street
Indianapolis, Indiana 46204

Basement Power Plan

REVISION	
05.12.25	REVISED PER TENANT'S COMMENTS

Job No. 25010	Date Stamped 04.07.25
------------------	--------------------------

Drawn By kt	Checked By rn	Scale: 3/16"=1'-0"
----------------	------------------	-----------------------

CAD FILE:
G:\25010\e100 power plan

THIS DRAWING IS THE PROPERTY OF VERSATILE CONSTRUCTION GROUP, LLC. ANY ALTERATION TO THIS DRAWING IS STRICTLY PROHIBITED WITHOUT THE PRIOR WRITTEN CONSENT AND UNDER THE DIRECTION OF THE PROFESSIONAL LICENSOR WHOSE SEAL IS AFFIXED TO THIS DRAWING.

SHEET TITLE:

E100

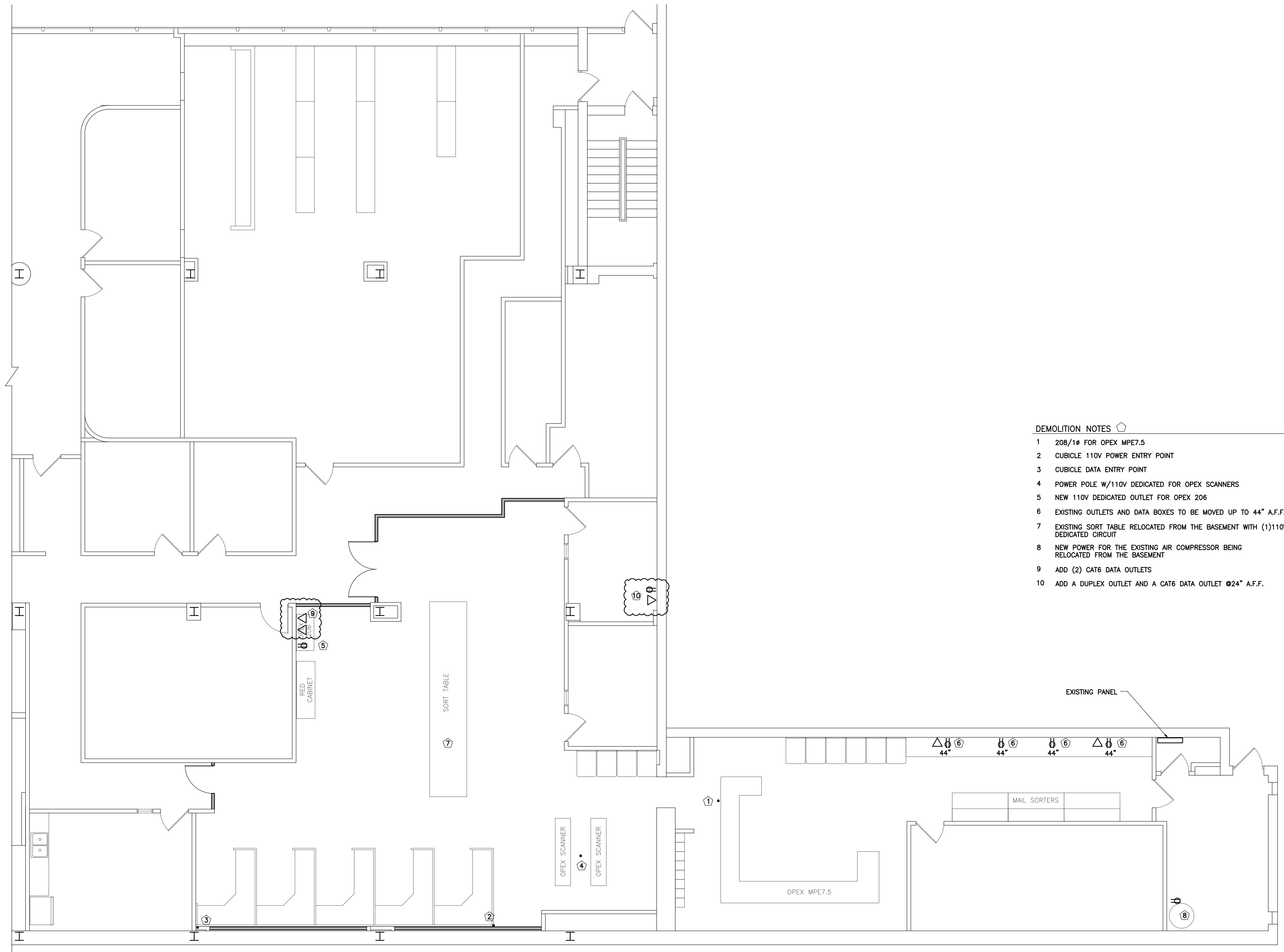

- DEMOLITION NOTES
- 1 208/1Ø FOR OPEX MPE7.5
 - 2 CUBICLE 110V POWER ENTRY POINT
 - 3 CUBICLE DATA ENTRY POINT
 - 4 POWER POLE W/110V DEDICATED FOR OPEX SCANNERS
 - 5 NEW 110V DEDICATED OUTLET FOR OPEX 206
 - 6 EXISTING OUTLETS AND DATA BOXES TO BE MOVED UP TO 44" A.F.F.
 - 7 EXISTING SORT TABLE RELOCATED FROM THE BASEMENT WITH (1)110V DEDICATED CIRCUIT
 - 8 NEW POWER FOR THE EXISTING AIR COMPRESSOR BEING RELOCATED FROM THE BASEMENT
 - 9 ADD (2) CAT6 DATA OUTLETS
 - 10 ADD A DUPLEX OUTLET AND A CAT6 DATA OUTLET @24" A.F.F.

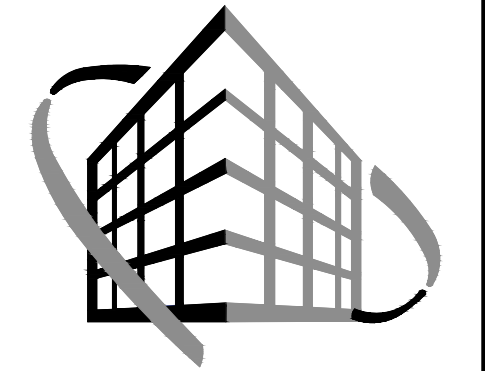
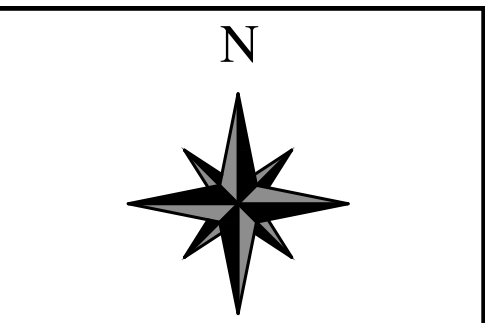

**VERSATILE
CONSTRUCTION
GROUP, LLC.**
570 East Tracy Road, Suite 610
New Whiteland, Indiana 46184
Ph: 317.535.3579 Fax: 317.535.3581
email: info@versatile-llc.com

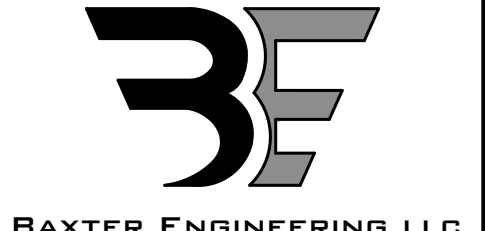

BAXTER ENGINEERING LLC
570 Tracy Road, Suite 610
New Whiteland, IN 46184
Office: 317-535-3579
Cell: 317-509-4142
BaxterEngineeringllc@gmail.com



Trent A. Baxter
CERTIFIED BY:

Huntington Bank Lockbox
45 N Pennsylvania Street
Indianapolis, Indiana 46204
1st Floor Power Plan

REVISION	DATE	BY	DESCRIPTION
05.12.25			REVISED PER TENANT'S COMMENTS

Job No. 25010 Date Stamped 04.07.25

Drawn By kt Checked By mn Scale: 3/16"=1'-0"

CAD FILE: G:\25010\100 power plan



THIS DRAWING IS THE PROPERTY OF VERSATILE CONSTRUCTION GROUP, LLC. ANY ALTERATION TO THIS DRAWING IS STRICTLY PROHIBITED WITHOUT THE PRIOR WRITTEN CONSENT AND UNDER THE DIRECTION OF THE PROFESSIONAL LICENSOR WHOSE SEAL IS AFFIXED TO THIS DRAWING.

SHEET TITLE:

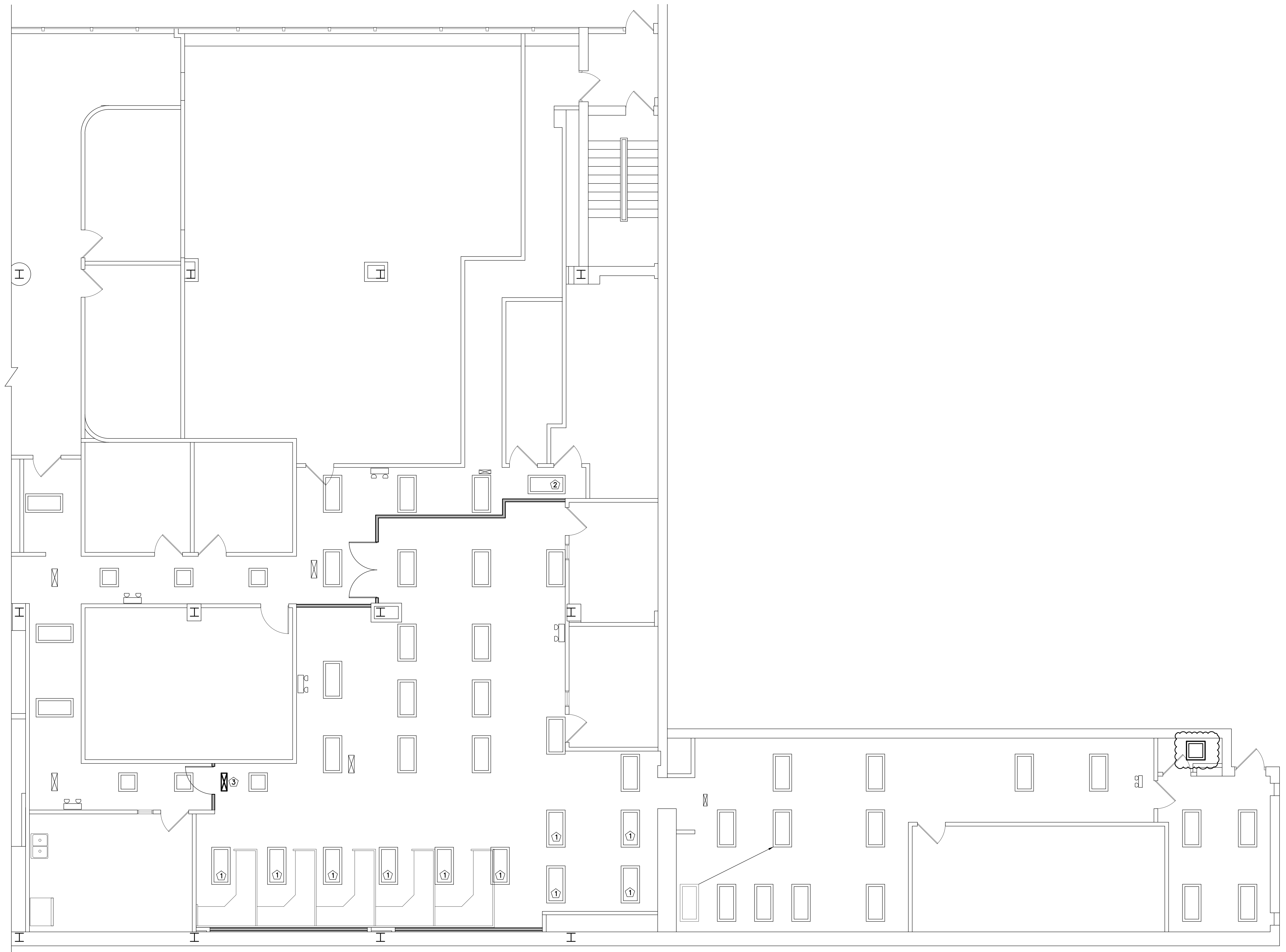
E105



LEGEND

-  NEW LED EXIT LIGHT, CEILING MOUNT
MFG: EXITRONIX
-  NEW 2x2 LAY-IN LIGHT FIXTURE

LIGHTING NOTES

- 1 EXISTING OFFICE LIGHT RE-INSTALLED IN THE NEW CEILING
- 2 EXISTING LIGHT TO BE ROTATED AS SHOWN
- 3 INSTALL NEW CEILING MOUNTED EXIT SIGN

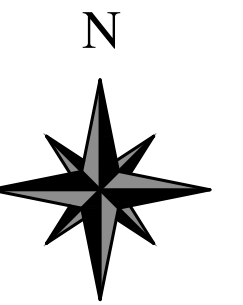

**VERSATILE
CONSTRUCTION
GROUP, LLC.**

570 East Tracy Road, Suite 610
New Whiteland, Indiana 46184
Ph: 317.535.3579 Fax: 317.535.3581
email: info@versatile-llc.com



BAXTER ENGINEERING LLC

570 Tracy Road, Suite 610
New Whiteland, IN 46184
Office: 317-535-3579
Cell: 317-509-4142
BaxterEngineeringllc@gmail.com

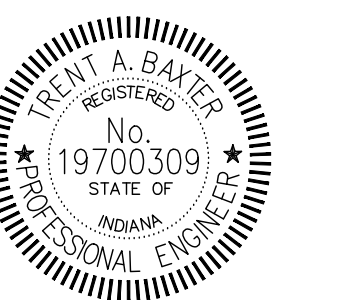

Trent A. Baxter
CERTIFIED BY:

Huntington Bank Lockbox
45 N Pennsylvania Street
Indianapolis, Indiana 46204

1st Floor Lighting Plan

REVISION

Job No.	Date Stamped
25010	04.07.25
Drawn By	Checked By
kt	rm
Scale:	3/16"=1'-0"

CAD FILE:
G:\25010\e200 lighting plan

THIS DRAWING IS THE PROPERTY OF
VERSATILE CONSTRUCTION GROUP, LLC.
ANY ALTERATION TO THIS DRAWING IS
STRICTLY PROHIBITED WITHOUT THE
PRIOR WRITTEN CONSENT AND UNDER
THE DIRECTION OF THE PROFESSIONAL
LICENSOR WHOSE SEAL IS AFFIXED TO
THIS DRAWING.

SHEET TITLE:
E200

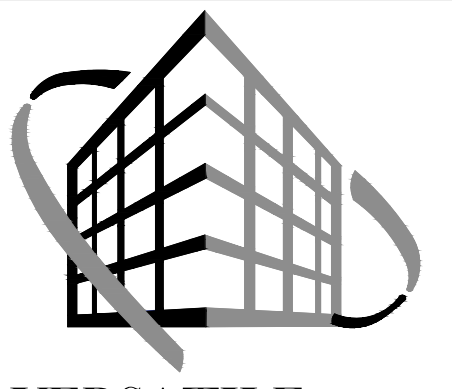
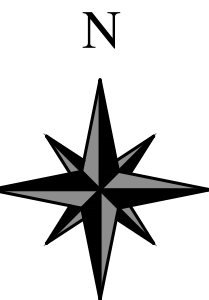
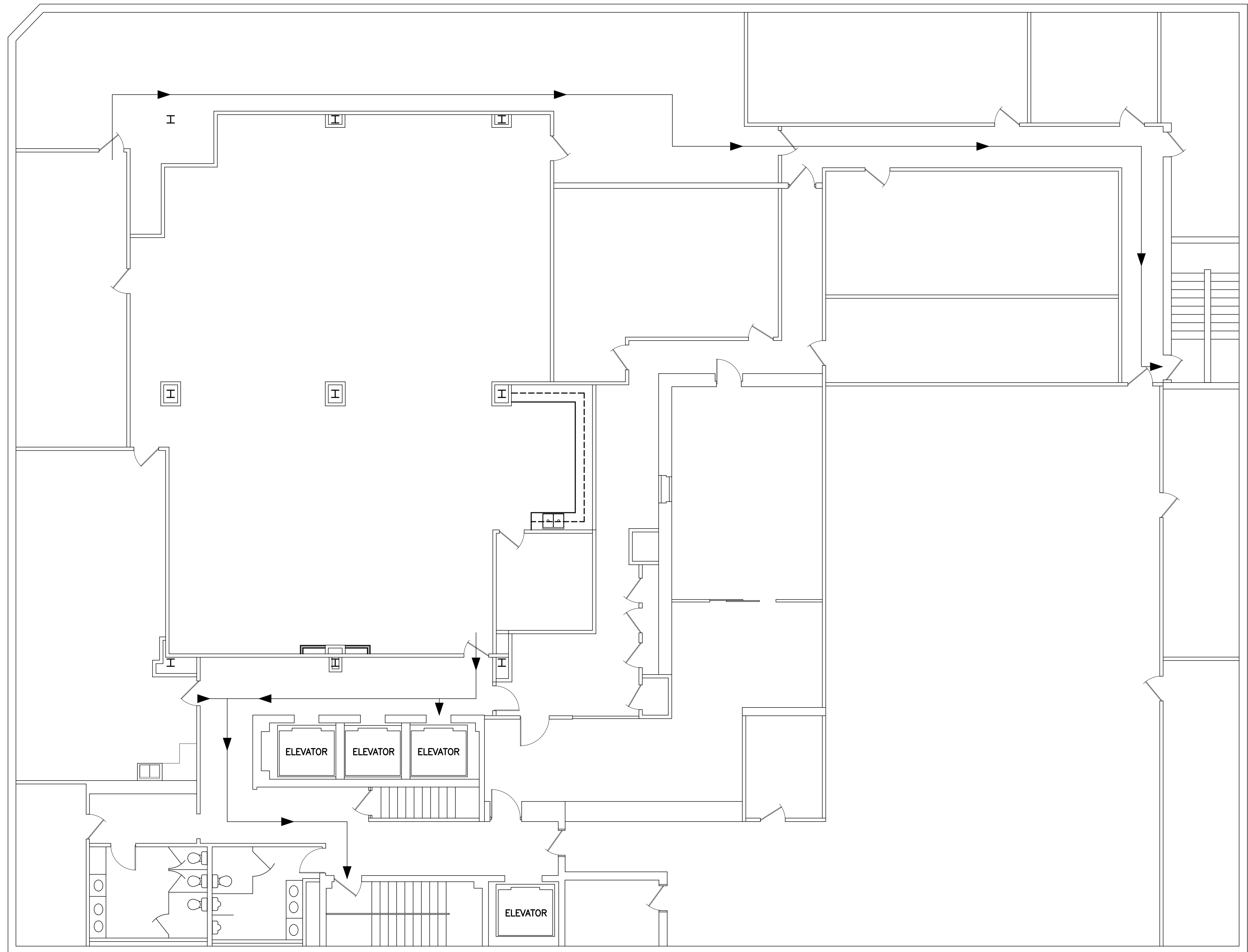

**VERSATILE
CONSTRUCTION
GROUP, LLC.**

570 East Tracy Road, Suite 610
New Whiteland, Indiana 46184
Ph: 317.535.3579 Fax: 317.535.3581
email: info@versatile-llc.com



BAXTER ENGINEERING LLC

570 Tracy Road, Suite 610
New Whiteland, IN 46184
Office: 317-535-3579
Cell: 317-509-4142
BaxterEngineeringllc@gmail.com



Trent A. Baxter
CERTIFIED BY:

Huntington Bank Lockbox
45 N Pennsylvania Street
Indianapolis, Indiana 46204

Basement Fire and Life Safety Plan

REVISION

Job No.	Date Stamped
25010	04.07.25

Drawn By	Checked By	Scale:
kt	rn	1/8"=1'-0"

CAD FILE:

G:\25010\100 fire and life safety plan

THIS DRAWING IS THE PROPERTY OF
VERSATILE CONSTRUCTION GROUP, LLC.
ANY ALTERATION TO THIS DRAWING IS
STRICTLY PROHIBITED WITHOUT THE
PRIOR WRITTEN CONSENT AND UNDER
THE DIRECTION OF THE PROFESSIONAL
LICENSOR WHOSE SEAL IS AFFIXED TO
THIS DRAWING.

SHEET TITLE:

F100

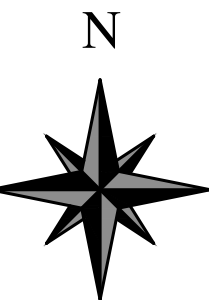
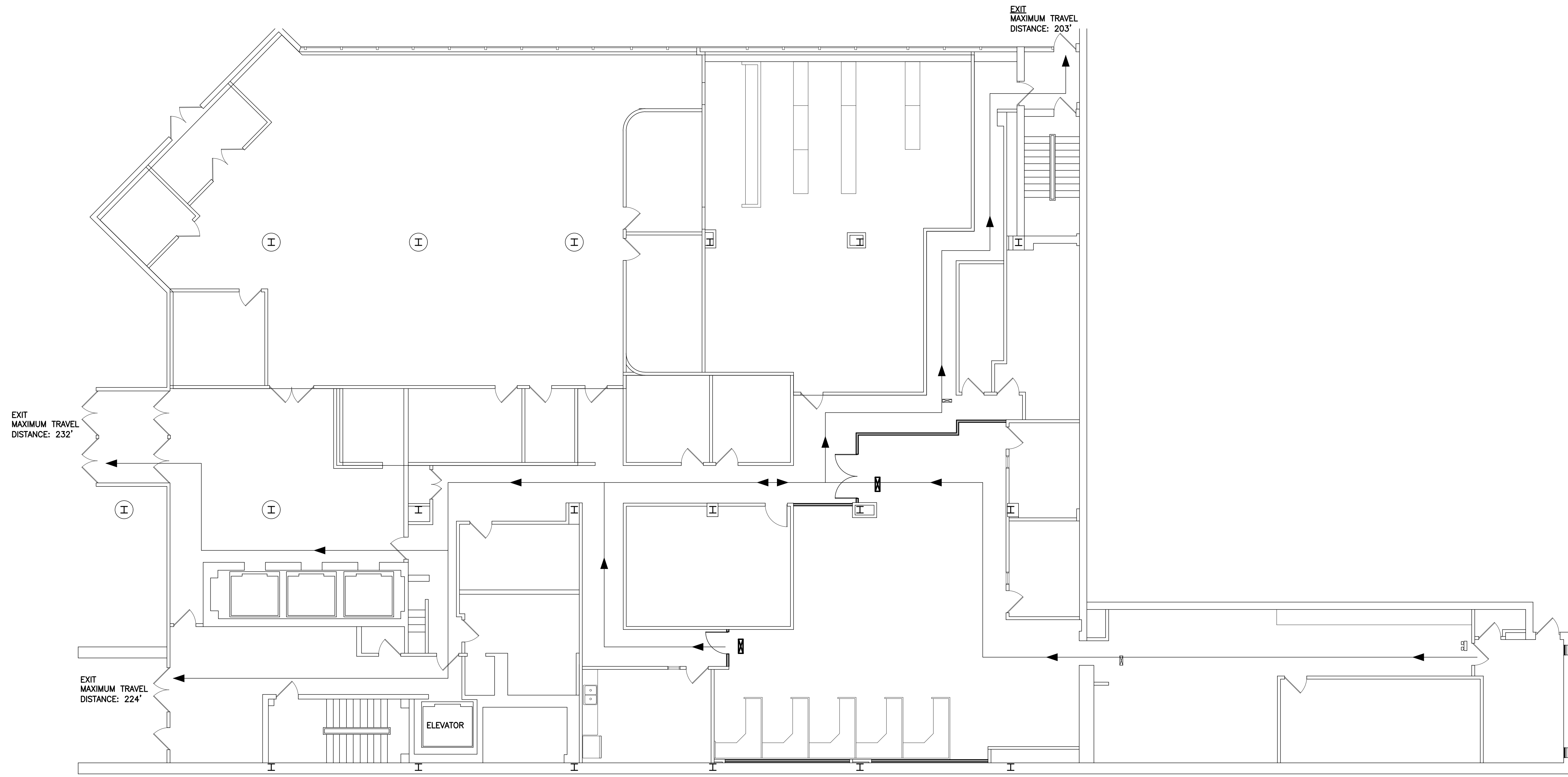

**VERSATILE
CONSTRUCTION
GROUP, LLC.**

570 East Tracy Road, Suite 610
New Whiteland, Indiana 46184
Ph: 317.535.3579 Fax: 317.535.3581
email: info@versatile-llc.com

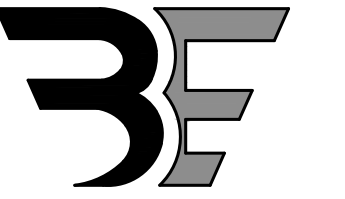

BAXTER ENGINEERING LLC

570 Tracy Road, Suite 610
New Whiteland, IN 46184
Office: 317-535-3579
Cell: 317-509-4142
BaxterEngineeringllc@gmail.com

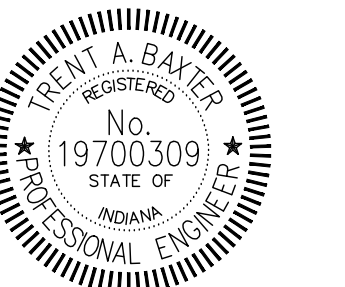

Trent A. Baxter
CERTIFIED BY:

Huntington Bank Lockbox
45 N Pennsylvania Street
Indianapolis, Indiana 46204

1st Floor Fire and Life Safety Plan

REVISION

Job No. 25010	Date Stamped 04.07.25
------------------	--------------------------

Drawn By kt	Checked By rn	Scale: 1/8"=1'-0"
----------------	------------------	----------------------

CAD FILE:
G:\25010\1100 fire and life safety plan

THIS DRAWING IS THE PROPERTY OF
VERSATILE CONSTRUCTION GROUP, LLC.
ANY ALTERATION TO THIS DRAWING IS
STRICTLY PROHIBITED WITHOUT THE
PRIOR WRITTEN CONSENT AND UNDER
THE DIRECTION OF THE PROFESSIONAL
LICENSOR WHOSE SEAL IS AFFIXED TO
THIS DRAWING.

SHEET TITLE:

F105